"All the News That's Fit to Print."

The New York Times.

THE WEATHER
Partly cloudy and cooler today; Sunday fair.
Temperature yesterday—Max., 75; min. 62.
For full weather report see Page 7.

VOL. LXXIII....No. 23,989. * * * NEW YORK, SATURDAY, SEPTEMBER 29, 1923.—SIXTEEN PAGES TWO CENTS in Greater New York | THREE CENTS Within 200 Miles | FOUR CENTS Elsewhere

ALL BAVARIA QUIET, BERLIN RESUMES TALK WITH ENTENTE

Seeks After Ruhr Surrender to Learn Their Attitude on June Reparation Offer.

HITLER GIVES UP THE FIGHT

Chancellor Asks the Munich Cabinet to Rescind the Local Emergency Decree.

POINCARE HOLDING BACK

Will Wait to See if Ruhr Resistance Really Ends Before He Takes Action.

BERLIN, Sept. 28 (Associated Press).—With the Munich situation having calmed down and the internal situation generally safeguarded for the time being through the provisions of the Government's emergency proclamation, Chancellor Stresemann is directing official activities toward accomplishing a speedy liquidation of the situation in the Ruhr and the Rhineland with the purpose of facilitating an early readjustment of Germany's foreign affairs.

The Bavarian flurry no longer is viewed as harboring menace to the situation at home, a working understanding having been reached with the Bavarian Premier, von Knilling, which, it is believed, will relieve the Berlin Government of any immediate concern over developments in Munich, especially as reports from the Bavarian capital continue reassuring.

An official communication issued tonight sets forth the reasons which prompted the Government to proclaim a state of emergency throughout federal territory. It says the Government's action has been wrongly interpreted abroad. The precautionary measure, the official statement declares, was dictated primarily by a determination to forestall any attempt to create disturbances in the present precarious economic, financial and social situation obviously the result of the French policies in the Ruhr and the abandonment of passive resistance.

By proclaiming a state of emergency, it adds, the Government proposes to make the most effective use of such defensive resources as are at its disposal and promptly quell any attempt to place the Government of the republic in jeopardy.

Hitler Sends Followers Home.

All reports this morning indicated that normal conditions prevailed in Munich, Nuremberg, Augsbury and other points in Bavarian territory. Hitler has ordered his followers to return to their homes and await his call at a more favorable opportunity.

The Central and Bavarian Governments now are discussing the suggestion of the former that the Bavarian emergency decree should be withdrawn, as it has been superseded by the decree of President Ebert, and it is hoped that at a not distant date it will be possible to rescind both decrees.

Chancellor Stresemann and the members of his Cabinet were less concerned today over the Bavarian situation than as to what the immediate future holds in store for the Government with respect to the impending new adjustment of its foreign relations.

Chancellor Stresemann has resumed active contact with the envoys of the Entente and was in conference last night with the English and French Ambassadors and the Belgian Minister. The subjects presumed to have been discussed were the question of the early resumption of formal negotiation, and the attitude of the allied powers toward the German reparation proposals of June 7.

The Government, it was stated, has presented two candidates for the German Ministry at Brussels, as Dr. Landsberg will not return to his former post as Germany's diplomatic representative in Belgium.

No Excitement in Bavaria.

Copyright, 1923, by The New York Times Company.

Special Cable to THE NEW YORK TIMES.

MUNICH, Sept. 28.—The appointment of Dr. von Kahr as dictator seems to have aroused more excitement outside Bavaria than in Munich itself.

In the early morning yesterday crowds on their way to work paused to read the black and white proclamation and passed with a shrug of the shoulders or a mild expression of approval. By late evening the streets were thronged with expectant sightseers but scarcely a single unusual incident occurred.

During the day reinforcements of Reichswehr and Green Police who marched through the streets attracted little attention, as it was thought that Dr. von Kahr would hardly run the risk of an open clash with Adolph Hitler on the first day of his reign. At a meeting which was held by the Fatherland Association in conjunction with other patriotic organizations during the morning Hitler, who is leader of the political section, was not present to support a vote of confidence in von Kahr.

During the afternoon his supporters declared fourteen meetings would be held in spite of the Dictator's prohibition.

The latter merely issued orders through the Chief of Police that the meetings were to be stopped at all costs and Hitler had no other option than to climb down then and there.

Small bands of his uniformed "guards" could be seen striding defiantly through the streets, many with steel helmets in their hands, on their way to a meeting hall. A few hours later they returned disappointed to their homes. Their only achievement had been to tear down prohibitory handbills which had been posted over Hitler's summonses in unfrequented streets.

MUNICH, Sept. 28 (Associated Press).—Wearing the presence of flaring placards which are posted all over the city and the presence of reinforced police patrols, the casual visitor to Munich would never suspect that the city was under a mar-

Continued on Page Three.

London Blames Her Ills on Us; Lays Accidents to Speed Mania

LONDON, Sept. 28.—Many Englishmen have complained that London is becoming more Americanized every day, and one of their grievances is over the tendency of the English newspapers to forsake their traditional style for glaring headlines, after the manner affected by some American publications.

Now the country across the sea is receiving most of the blame for the alarming increase in street accidents in London. The latest report shows that 171 people were killed in 18,199 accidents in the streets of the capital during April, May and June, the largest number in a similar period in the city's history.

Several of the London newspapers, pointing out that this increase is due to the ever increasing hurry, declare it is the result of the further spread of the American idea.

AMERICANS SPEED LLOYD GEORGE HERE

Society in London Assures Warm Welcome and He Voices His Purpose in Coming.

WILL THANK US FOR WAR AID

Harvey Praises and Jests at the Premier, Who Sails for New York Today.

Special Cable to THE NEW YORK TIMES.

LONDON, Sept. 28.—"I go to the United States not to speak, though it is just possible the opportunity may be offered me to say a word or two," said Lloyd George today. He was speaking at a luncheon given him as a send-off by the American Club at the Savoy. Ambassador Harvey was in the chair and the hall was crowded, not only by members of the club but by many of the ex-Premier's political supporters and Cabinet colleagues.

"I shall be neither a missionary nor a bootlegger," he began. "I shall neither preach sound doctrine nor smuggle bad whiskey."

He was going to Canada to express to her England's great gratitude for what she did in the war, and in America he wished to see how she was dealing, with the freedom of a young nation, with problems similar to those of Great Britain.

Then assuming the rôle of a veteran statesman and explaining that he was "the only Minister in any of the belligerent countries who started with the war and who was a Minister at the end of the war," Lloyd George thrilled his audience with a revelation of the depth of feeling which he had seen the United States enter the fighting ranks. With a burst of eloquence he pictured the position of the allied cause in the Spring of 1917. Two of the Allies—Rumania and Serbia—he said, had recently been destroyed. Russia, which had seemed strongest of all, had collapsed. Nothing was left but France, who was bleeding to death, and Great Britain had practically all her young manhood already enrolled.

The speaker paused and amid a deep silence went on:

"Just then that young Hercules of the West came striding along, fearlessly, dauntlessly, and took his stand here by the side of the armies of France and of Great Britain. Do you know what that meant? You cannot understand it. I want to say what an old allied Prime Minister thought at that moment."

Lloyd George's departure for a several weeks' trip across the Atlantic has roused a good deal of resentment among the rank and file of his party. One of them who signs himself National Liberal candidate has written to The London Times to complain that at the moment of crisis, when all political parties are going over their programs, Lloyd George sets sail for the United States and his chief whip departs for Czechoslovakia. The National Liberals, he declares are thus left not only without a policy but without leaders, and resent it bitterly. The Asquithian Liberals have not been blind to their chance and are trying harder than ever to attract back the Lloyd Georgians to their ranks, and his absence seems likely seriously to weaken his political authority.

LONDON, Sept. 28 (Associated Press).—David Lloyd George had a stirring send-off today from the members of the American Society, who gave a luncheon in his honor on the eve of his departure for a tour of Canada and the United States.

"The old countries of Europe are fet-

Continued on Page Four.

STRIKING PRESSMEN BY A HEAVY VOTE DECIDE TO RETURN

Accept Berry's Conditions as to International Cards and Guarantees.

TOLD THEY WERE "IN A JAM"

Even Simons Advised a Vote in the Affirmative on the Demands.

GOMPERS CONDEMNS STRIKE

Wires President Berry That the Action of the Local Union Was an "Awful Blunder."

The striking New York newspaper pressmen, members of Web Pressmen's Union Local 25, now dissolved by the International Pressmen's Union for having called an illegal strike on Sept. 17, decided last night, at a meeting held in Beethoven Hall, to apply for International Union cards and to return to work under the new contract made by the International with the New York Newspaper Publishers' Association. The proposal to apply for work was carried by an overwhelming majority. Those of the strikers who are acceptable to the publishers will be taken back into such positions as remain vacant.

The meeting was held to consider a report made by a committee of the foremen and assistant foremen, who interviewed International President Berry on Wednesday night as to the terms upon which the men might return to work, and brought back two proposals which they recommended should be accepted. The report said:

"The committee beg to report that we have held a conference with President Berry and the Board of Directors of the International Union in accordance with instructions given us to try and arrange some way whereby the striking newspaper web printing pressmen of New York might return to work in a manner agreeable to them; and having been assured by President Berry there was no blacklist in so far as the International Union was concerned, and to his knowledge none in so far as the New York Newspaper Publishers Association was concerned; and being further assured President Berry would do everything in his power, acting in conjunction with the committee, to have returned to their former positions every striking pressman and junior pressman, including every foreman and assistant foreman; that no striker would be penalized or disciplined for his activity, except where it can be proven the striker has been guilty of sabotage, which action neither the local nor International Union could condone; and having also requested the committee to co-operate with the Board of Directors of the International Union in working out such details as may be necessary in the restoring of peaceful and normal conditions in the pressrooms of New York City.

"After careful consideration of all matters, we recommend the following:

"1. That the membership immediately apply for reinstatement in the International Printing Pressmen and Assistants' Union of North America and as soon thereafter as possible report for work at their former places of employment.

"2. That our membership endorses and accepts the provisions of the international contract as executed between the International Printing Pressmen and Assistants' Union of North America and the Publishers Association of New York City, and that in the acceptance of same we give such guarantees as may be necessary in the fulfillment of all of the provisions of the agreement, copies of which have already been placed in the hands of the entire membership.

Vote to Return Overwhelming.

After two hours of discussion a motion was made by Al Kreitler to accept the report of the committee, including the conditions of the International Union. A viva voce vote showed approximately 1,200 in favor of returning to work and 100 opposed.

It was explained that the proposed method of returning to work would be that former chapel chairmen would make lists of the pressmen still out and would ask for International Union cards for these men which would permit them to resume work.

Speakers told the strikers that they were "in a jam" and that they had better vote in favor of the Berry proposals. David Simons, President of the defunct Union No. 25 said he would support the men in whatever action they took and advised them to vote "yes."

After the meeting Mr. Simons made a statement attacking President Berry as "the man responsible for all the

Continued on Page Two.

Coolidge Will Head Harding Memorial; Sawyer to Retire to Push Organization

WASHINGTON, Sept. 28.—Consideration was given by President Coolidge and his Cabinet today to the proposal that a memorial be erected in honor of President Harding, and it was indicated that such a proposition would have the backing of the Chief Executive and the Cabinet members who served under Mr. Harding.

A corporation headed by Mr. Coolidge and the members of the Cabinet probably will be formed, in which many other friends of Mr. Harding will be associated, to raise money and direct the building of the memorial.

The form and location have not been decided but the suggestion has been made that the memorial be erected in Marion, Ohio, the home and burial place of Mr. Harding.

The early retirement from the Government service of Brig. Gen. Charles E. Sawyer, who was personal physician to President Harding, is forecast in an announcement by the Veterans' Bureau this evening that because of General Sawyer's desire to devote all his time to the organization of the Harding Memorial Association the orders for his assignment as Acting Community Manager at Federal Park, Md., have been revoked.

Soon after President Coolidge took up his residence in the White House it was stated there that General Sawyer would be retained by Mr. Coolidge as his personal physician. General Sawyer is Chairman of the Hospitalization Board of the Veterans' Bureau. When announcement was made recently that General Sawyer would be assigned as Acting Community Manager at Federal Park it was explained that the work of the Hospitalization Board was practically completed.

Mrs. Harding will come to Washington early in November to live in Massachusetts Avenue. She intends to leave Marion as soon as possible after the Harding memorial meeting on Nov. 2, the fifty-eighth birthday of her husband.

An engagement has been made for David Lloyd George to call on Mrs. Harding at Marion within a day or two following the memorial services.

PAPYRUS COMES HERE FOR $100,000 RACE

English Derby Winner Arrives to Meet Best U. S. 3-Year-Old on Oct. 20.

STANDS LONG VOYAGE WELL

Will Start Training Today at Belmont Park for International Contest.

Papyrus, winner of the English Derby, arrived here yesterday to meet the best American three-year-old in an international race at Belmont Park on Saturday afternoon, Oct. 20, for a purse of $100,000 and two gold trophies. The Cunard liner Aquitania carrying the Derby winner reached Quarantine late in the afternoon, docking in the early evening.

Papyrus will not disembark until this morning at 8:30 o'clock. He will be taken directly to Belmont Park, where he will be exercised at a walk. This light form of exercise will be continued for seven days, after which he will be put into hard training for the race and continue right up to the time of the contest.

In the party which accompanied the English Derby winner to the United States were his trainer, Basil Jarvis; Dr. V. Pried-Jones, veterinarian; Edward L. Vanham, Papyrus's exercise boy since the colt first came to the races; T. W. Saw and Harry Morrows, grooms, and Fred Lowe, a farrier. The cat which was supposed to accompany Papyrus as a mascot was left in England.

Papyrus stood the journey surprisingly well, although there were two days at the beginning when terrific storms were encountered. Both Papyrus and Bar Gold, his stable companion, were sick during the storm, but from the third day on they showed improvement and began to eat regularly, and Trainer Jarvis said last night that he was perfectly satisfied with the condition of his charge.

Two Bowls of Oats Daily.

Papyrus ate two bowls of oats every day during the journey from the third day on, all the hay he could eat and twice during the week was given a bran mash. After the third day he was exercised for three-quarters of an hour each day in his stall with the exercise boy up. He also was given three complete massages daily during the trip across.

Dr. Jones said that Papyrus at no time showed a temperature and that he did not believe that the change in climate and from a turf to a dirt track would seriously affect his chances in the race.

Dr. Jones gave out the following statement last night:

"In all my experience with horses I have never handled a horse with the kind disposition of Papyrus. In the Derby and the St. Leger he was the perfect gentleman of the party. In his workouts and in his stall he never frets or worries, and he is not afraid of large crowds. When he parades to the post before a great crowd he seems almost a dead horse, but when the race starts he is full of fire and running, as his record shows."

Papyrus Stands Inspection.

After the Aquitania docked and most of the passengers of the first and second classes had landed Papyrus held a brief reception for a few privileged ones before retiring for the night. Trainer Jarvis then added that the colt was a bit nervous about the screeching of the tug whistles and the noise and confusion over the landing and he hoped that his visitors would not stay long so that Papyrus could settle down for the night.

Papyrus was stripped about 9:30 o'clock and was found to be sweating a bit. Saw, the groom, went to work on him with a towel and the colt grew a bit playful with his hind legs and danced about a bit until the visitors passed out of the big air-cushioned quarters.

Papyrus, stripped in his box, looks a larger, bigger-boned colt than Zev or My Own, very powerfully muscled and appearing as if no distance of ground would be too much for him. He is darker than Zev, if anything, his satin sides appearing almost black in the half light of the single lamp. In conformation he reminds one more of My Play or Playfellow than of Zev. Jarvis said that in bright daylight white ticks could be discerned in his coat, although there is no gray in his ancestry.

Jarvis was greatly impressed with the arrangements that have been completed for the transportation and care of his charge. He examined the special gangway with care and said that it could not be improved upon. When Papyrus and Bar Gold leave the ship they will walk into Joseph Widener's palatial horse van for the journey to Belmont Park. Bar Gold, by the way, is a thoroughbred, a three-year-old colt, and is proficient [illegible] Jarvis bought him especially [illegible] stable com-

Continued on Page Eight.

40 KILLED AS TRAIN PLUNGES INTO RIVER

Bridge Near Casper, Wyo., Weakened by Cloudburst, Collapses Under Engine.

VICTIMS STILL IMPRISONED

Flood, Rain and Snow Block Rescuers Seeking to Reach the Submerged Cars.

CASPER, Wyo., Sept. 28.—Plunging into the swirling torrent of flooded Cole Creek late last night, when a weakened railroad bridge collapsed, Burlington passenger train No. 30 took an unknown number of people to their death.

A conservative estimate of the dead is believed to be forty. Some persons maintain that many others lost their lives, while railroad authorities say fewer were lost.

Rescue workers, rendered helpless by rain and snow that fell intermittently throughout today, and the irresistible torrent that was surging through the normally dry creek bed, stood by, unable to do anything. As the day wore on newspaper men noticed that the cars were slowly settling beneath the water.

This afternoon the known dead consisted of Nicholas Schmetz of Douglas, Wyo.; B. E. Schultz of Casper, a baggageman, and an unidentified man.

Partial List of Missing.

A partial list of others missing and believed to have lost their lives is as follows:

MONTGOMERY, M. D., Denver.
GANKS, O. E., Denver.
GOFF, G. W., conductor, Cheyenne.
SPANGLER, ED, engineer, Casper.
MAILON, OLLIE, fireman, Grey Bull, Wyo.
WATKINS, H., negro porter, Casper.
GUENTHER, CHARLES A., Douglas, Wyo.
SCHMIDT, NICHOLAS, Douglas, Wyo.
NEILL, G. R., Denver.
HENDRICKS, W. E., railroad mail clerk.
Also brakeman and expressman.
GRISWOLD, JAY, Casper.
OWENS, MRS. MINNIE, Casper.
MARTIN, W., Casper.
R. I. Gearhart of Denver was injured.

The Known Survivors.

The following are among the survivors:

J. D. Danker, Brookline, Mass.; John Downs, Littleton, Colo.; J. M. Chipley, Denver; W. M. Buckley, Lincoln, Neb.; Ernest P. Kipp, Denver; R. P. Johnson, Denver; L. Crews, brakeman, Casper; Mrs. Don Sullivan, Casper; Genevieve May, Salida, Colo.; W. A. Robinson, Salida, Colo.; Henry Wyatt, Casper; Mr. Lewis, Denver; J. J. Giblin, Denver; Dan J. McQuaide, Denver; C. Davis, Denver; Mrs. C. A. Mullock, Thermopolis, Wyo.; M. Morewitz, Chicago; George Evenson, Casper; Mr. and Mrs. Charles Beck, Dubois, Wyo.; Mr. and Mrs. W. F. McGuire, San Shasta, Cal.; Mrs. C. Tweed, Lander, Wyo.; Tod Powell, San Francisco; Mrs. Raleigh Brown and two children, formerly of Casper, en route to Ogden, Utah; J. W. Melatz, Denver; Mrs. Nicholas Schmidt, Douglas, Wyo.; Gene Carson, address unknown; H. M. Gallager, Denver; W. R. Douglas, Denver; Mrs. Eva Boyer, Glen Rock, Wyo.; John Spurgin, Salt Creek, Wyo.; H. D. Bellrose, Goodyear Rubber Company, Denver; Gus G. Phillips, Barber, Okla.; Mrs. J. Nord, no address; John Christie, Parkertown, Wyo.; Mr. and Mrs. H. R. Bubb, Casper, Wyo.

Bodies Visible in Wreck.

Out of the eighty persons believed to have been on the train about forty have been accounted for. The estimate of the loss of life is based on statements made by passengers who passed through the day coaches prior to the wreck. These coaches are under water and the death figure probably will not be known for some time.

Although the bodies of several victims are visible, an attempt to reach them was out of the question, as the creek is seventy-five feet wide and extremely swift. Everything possible was being done, railroad officials said, but little could be accomplished toward recovering the bodies until the waters recede.

Railroad men today declared their belief that the accident could not have been prevented. An hour before the train, swinging around a slight curve on schedule time, crashed through the bridge spanning the small stream, a track walker reported that he had inspected the structure and found it safe.

Weakened by heavy storms and with its edges torn away by the torrent as the result of a cloudburst, the small bridge was in no condition to withstand its heavy load of steel, it was said later.

The train, back to the second coach, is submerged and that car is standing on end almost under water. The Pullman stood on end throughout the night and today its support washed away and it fell into the stream. The Pullman is believed to contain the bodies of three passengers and a porter.

L. D. Coburn, conductor; M. A. Robinson of Salida, Col., and D. L. Littleton, a porter, saved many of the passengers of the Pullman. Three times Coburn and Robinson, guided by a rope

Continued on Page Two.

MRS. WEBB MURDERED WITH SLOW POISON, HER UNCLE DECLARES

W. T. Hunter Tells of Last Illness of Rich Woman Who Died in Biltmore Club.

SAYS SHE FEARED DEATH

She Made Two Wills, but Refused to Sign a Third One Just Before She Died.

HUSBAND HEIR IN SECOND

Toxicologists Will Not Be Able to Determine Cause of Death for Ten Days.

Special to The New York Times.

PHILADELPHIA, Sept. 28.—William T. Hunter, uncle of Mrs. Charles Webb, who died Tuesday at the Westchester Biltmore Country Club at Rye, N. Y., declared at his home at Devon, near here, this evening, that his niece had been deliberately poisoned. He would not say wnom he suspected, or why he believed the drug was given her.

"Gertie," said Mr. Hunter, "was given bichloride of mercury to cause her death. That's a bold statement, but there is little doubt in my mind that it is true. It was given to her in very small doses so that death would come slowly."

"Do you think she poisoned herself accidentally; that she mistook the poison for medicine the physicians prescribed for her?" Mr. Hunter was asked.

"No, there was nothing accidental or suicidal about the whole thing," he said. "She was poisoned by some one else."

Standing on the lawn on his estate in the little town of Devon, of which he had been Mayor several terms, Mr. Hunter told the story of the last few weeks of Mrs. Webb's life. For a background he had thousands of dahlias of a score of different colors. One strain he has called the "Gertie Gorman" dahlia as a tribute to his niece. It was a prize winner at a recent county fair. Since his retirement from the insurance and brokerage business, Mr. Hunter has taken up flowers as a hobby. Besides, he is known as a globe-trotter and encircled the world with his wife only last year. He was also one of the founders of the Devon Horse Show and has always taken an active part in the town's civic affairs.

When Mr. Hunter was first asked to comment upon Mrs. Webb's death and the Coroner's investigation, he refused to make any statement, but after he had been told that a New York official had found traces of bichloride of mercury in Mrs. Webb's viscera, he thrust his clenched right hand into the palm of his left and exclaimed:

"Bichloride of mercury; just as I thought."

He then called to his wife, sister of Mrs. Webb's late mother, who was seated with a friend on the veranda, that it was bichloride of mercury.

Tells of Mrs. Webb's Life.

Walking slowly to the gate, Mr. Hunter gradually began his story, which was interrupted at least a half dozen times through the approach of neighbors and laborers, whom he greeted.

"I want to make this clear, first of all," said Mr. Hunter. "Gertie was a very sensible girl and a very simple girl. She wasn't the kind of a girl who liked to go out to dances all the time or smoked cigarettes, or anything like that. She didn't like men at all, in fact, and the family was very much surprised when they heard that she intended to marry Webb. That statement of his that he had to wait ten years for her to say 'yes' is right. That's the kind of a girl she was.

"After her mother died several years ago, Gertie became very much attached to Mrs. Hunter. She visited us very often and came here around the middle of almost every month to visit her mother's grave in the cemetery here. She laid flowers on the grave and showed, in every way, how she missed her, and now Gertie will be buried alongside her.

"Usually we would take her for a spin in one of our cars to Atlantic City, while she was here, and if she went somewhere without us, she would always drop us a card to let us know she was thinking of us. It was because we had'nt heard from her in some days that we suspected she was not well, and then we finally got a card from Webb that she was sick at the Country Club.

"About a month ago she told us she

Continued on Page Two.

Will Limit the Hospitality At Imperial Conference

LONDON, Sept. 28.—The Dominion Premiers who are here for the imperial conference have received so many invitations to social affairs that they have been forced to let it be known that it will be impossible for them to accept all the hospitality that has been designed for them. Consequently they are not expected to attend more than a small percentage of the banquets arranged, and it is probable that the menus at these will be made less formidable than at first intended.

The Daily Mail, applauding this decision, recalls the imperial conference of 1907, when the late Sir Wilfrid Laurier, then Canadian Premier; the late Premier Louis Botha of South Africa and the late Dr. Leander Starr Jameson of Cape Colony were simultaneously ill from overbanqueting.

The first meeting of the conference will be held at 11 o'clock Monday morning at 10 Downing Street, the official residence of the British Premier. It will meet again on Wednesday and Friday, by which time it is expected that Premier Bruce of Australia will have arrived.

LEHMAN IS NAMED FOR APPEALS COURT

Democratic State Committee Makes Choice Unanimous, After Leaders Confer.

SMITH IN KEYNOTE SPEECH

Reaffirms Platform of Syracuse Convention and Assails the Republican Assembly.

Supreme Court Justice Irving Lehman was nominated unanimously last night by the Democratic State Committee, at Town Hall, as a candidate for Associate Judge of the Court of Appeals to succeed Judge John W. Hogan of Syracuse, who will retire under the age limit at the end of the year. No other name was offered.

Friends of Justice Lehman said last night they had received assurances from Republican leaders that he would be acceptable to them, but that no other Democratic candidate who has been discussed would do. The Republican State Committee is to meet this afternoon to make a nomination.

In Republican circles it was said last night that the prospect of the committee endorsing the Democratic nominee might be regarded as doubtful, at least. Many influential Republicans favor the selection of a Republican.

The nomination was the only official business before the committee. After the committee, sitting as a nominating body, had adjourned Governor Smith made a speech in which, as spokesman for his party, he pledged adherence to the progressive platform adopted at Syracuse a year ago. He urged the election of a Democratic Assembly to make possible the fulfillment of pledges in the Syracuse platform which at this year's legislative session were blocked by a Republican Assembly.

Governor Warmly Received.

The Governor was greeted with applause when presented by Herbert C. Pell Jr., Chairman of the State Committee. There were frequent bursts of applause throughout his speech. This had been prepared in advance, but the Governor departed from it to ridicule charges in a pamphlet recently issued by the Republican Women's State Executive Committee, in which it was declared that a Democratic Assembly would mean $1,000,000,000 in subway contracts, $1,500,000,000 in water power contracts and $250,000,000 in bus contracts. The Governor declared the charges extravagantly absurd.

The nomination of Justice Lehman took approximately ten minutes. His name was presented by Edward J. Flynn, ex-Sheriff and Democratic leader of the Bronx, who warmly eulogized the jurist. The nomination was seconded by E. E. Perkins, Democratic leader of Dutchess and Treasurer of the State Committee. The roll was called and every one responding voted for Justice Lehman.

The committee paused on the threshhold of its proceedings to adopt a resolution of gratification over Mayor Hylan's recovery. The resolution was presented by ex-Sheriff Flynn and seconded by Representative Thomas H. Cullen of Kings and William Allen of Westchester.

Governor Smith's speech followed the nomination of Justice Lehman.

The Governor's Speech.

"It is just a year since the Democratic Party in convention assembled in the City of Syracuse nominated its State

Continued on Page Three.

WARD IS ACQUITTED; VERDICT APPLAUDED; JURY OUT 3 HOURS

Crowd in Courtroom Rushes to Congratulate Young Man Freed of Murder Charge.

"THANK GOD!" SAYS WIFE

Prosecutor Is First to Shake Hand of Man for Whom He Demanded Death Penalty.

LIBERATED ON HIS BIRTHDAY

Ward Cheered as He Leaves Jail for Double Celebration at Home of His Brother.

Walter S. Ward, tried at White Plains for the killing of Clarence M. Peters, was found not guilty yesterday. The verdict of the jury was applauded, and Ward later was cheered as he left the jail to enjoy his birthday and his liberty.

It was 4:20 o'clock in the courtroom of Justice Wagner and the jury had been out three hours. The strain of uncertainty was stamped on all. The slightest movement was the signal for a general stir. The opening of a door brought a commotion. All waited for the return of the twelve men.

In a small anteroom waited Mrs. Beryl Curtis Ward. For ten days she had sat back of her husband and heard the evidence—now drawing from the penalty of death, now dragging him close to it. She had heard, during the hours of yesterday morning, Justice Wagner hand the scales over to the jurors with his charge on the law and the evidence.

Beside her sat her husband. Seldom speaking and listening for the signal for him to return to the crowded courtroom and, standing alone, strain forward to catch the words of Foreman Schiller. Soon there was a quick step outside in the hall and a rap on the frosted glass pane. Ward rose—Ralph, his brother, with him—and with a steadfast look at his wife, left her to enter the court.

Tense Moment in Court.

Minutes, perhaps seconds before, a deputy sheriff had signaled the reaching of the decision by rushing upstairs. There was a scramble of spectators to regain their seats in the court. Gerald Fitzgerald, Clerk of the Court, advanced to the rail near the jury box. Justice Wagner, adjusting his black gown, came in hurriedly and ascended the bench. Ward came in with a smile. He dropped to a seat at his counsel's table. Then a door in one corner of the courtroom opened and the jurors filed in.

One by one they stepped to their chairs in the box. Ward was on his feet now. There was not a smile on a juror's face, and Ward's face was furrowed with anxiety as he noted this. The names of the jurors were quickly called by Mr. Fitzgerald. Turning to the spectators he said:

"When the verdict is announced we want no demonstration in the court. Absolute silence must prevail."

It did—a heavy hush, broken only by the sundry clatter of traffic outside. Three hundred spectators, Ward, his counsel, the State's representatives listened. And the slender wife in the room near by listened and hoped.

"Gentlemen of the jury," said Fitzgerald, "have you agreed upon a verdict?"

"We have," replied Foreman Schiller, low-toned but distinct.

"And do you find the defendant, Walter S. Ward, guilty or not guilty?" asked Fitzgerald.

Ward thrust his body forward. His eyes fastened with a terrible intensity upon the lips of Schiller.

"Not guilty," said the foreman.

Verdict Brings Applause.

The tension snapped in a flash. Applause broke out in the rear of the courtroom. Attorney General Sherman, who had edged close to Ward, reached forward and shook Ward's hand. A smile that ever widened was on Ward's face. With a sudden motion he wheeled to Judge Mills. He found the elderly lawyer, somewhat dazed, with tears in his eyes. Ward grasped the Judge's hand. Then he went to Allan R. Campbell, collapsed from nervous reaction, and to State Senator Rabenold, another of his counsel, and finally to the jurors, to thank them.

While the excitement was at its height and as Ward was passing along the jury box wringing the hands of the men who had freed him, his actual liberation was effected by Judge Mills. Addressing Justice Wagner, who was smilingly watching the scene enacted before him, Judge Mills said:

"If your Honor please, I move the defendant's discharge."

Justice Wagner nodded and a second later, with his signature still wet, the order of discharge was thrust into the hand of Mrs. Ward by Clerk Fitzgerald.

"What have you to say now, Mr. Ward," said a reporter who managed to get through the scores struggling to congratulate "W. S.," as his friends were shouting.

Ward suspended the handshaking for a second and thought.

"Right now," he smiled, "I have this to say: I am going to my wife."

Then he was enclosed again by the crowd. "Thank you" dropped from his lips in a steady stream. Ralph Ward, on the instant of the verdict, had darted out of the court to the anteroom. Catching the words of the foreman, he had rushed down the hallway to the room where Mrs. Ward was waiting. He flung open the door, and as he did so Mrs. Ward started from her chair by the window and ran toward him.

"He's free," Ralph Ward shouted, and caught her as she flung her arms about his neck. Mrs. Leland Stanford Wood, sister of Walter and Ralph, stood

Senator Shields Answers Wilson's Letter By Declaring He 'Could Not Be Dictated To'

KNOXVILLE, Tenn., Sept. 28.—Senator John K. Shields, in a statement released in reply to a letter from former President Wilson recently published in Tennessee newspapers, declares the letter was "not called for and published in the interest of the Democratic Party, but for the sole purpose of injuring me with the people of Tennessee."

The Wilson letter contained the phrase "I regarded him [Mr. Shields] as one of the least trustworthy of my nominal supporters," to which the Senator today made reply that "if Mr. Wilson's accusation of untrustworthiness means that I could not be dictated to in the discharge of my great official duties as a Senator representing a great State, he is right. If he means that during his Administration I did not support the principles of the Democratic Party and discharge my duties as a Senator honestly and conscientiously to the best of my ability, he is wrong."

Explaining that he had voted for Mr. Wilson in his [illegible] and contributed affliction, Senator Shields said, "We cannot cherish resentment for anything he may now say. He is immune from criticism."

The Senator challenged any man to point to a single instance in which he had failed to follow the Democratic platform.

"I supported all the great measures which were enacted by Congress and approved by Mr. Wilson as President. I supported all the great war measures which Mr. Wilson asked for the successful prosecution of the war," Senator Shields claims.

"When I was a candidate in 1918 Mr. Wilson, although he had served two years, did not challenge my democracy or oppose my position."

The Senator asserts that the head and front of his offending Mr. Wilson is found in his opposition to the proposition that the United States become a member of the League of Nations and take a mandate under the League for Armenia.

A [illegible] note of the Widrow "[illegible] and put the finishing touch on your [illegible]

Two Gamble Children Missing With Nurse From Home of Mother Who Got Paris Divorce

Catherine Bruce Gamble, 3, and Robert Howard Gamble, 2, disappeared Tuesday with their nurse from the home of their mother, Mrs. Robert Howard Gamble of Huntington, L. I., it was learned last night.

The missing children had been in the mother's custody, subject to visits by the father, since last Spring, when Mrs. Gamble obtained a divorce in Paris from Robert Howard Gamble, a broker, of 52 Broadway and a director of the Exchange Court Corporation. Mrs. Gamble was reported last night prostrated and in care of friends. She was formerly Virginia Loney, a Baltimore heiress and a survivor of the Lusitania disaster, in which she lost both parents, Mr. and Mrs. Allen D. Loney. Her mother's will gave her an estate of $1,500,000 in trust. Her father was a retired capitalist of Baltimore.

Mr. Gamble is the son of Robert Gamble of Jacksonville, Fla., and Asheville, N. C., who has large industrial interests. The son served in the French Ambulance Corps during the World War and was decorated with the Croix de Guerre. The marriage, the outgrowth of a war romance, friends said, was an event of the 1918 social season. Following the honeymoon the estate of Cloverfield, now occupied by Mrs. Gamble, was purchased for a reputed sum of nearly $500,000. Rumors of discord were heard two years ago, and early this year Mrs. Gamble took the two children and servants to Paris. Gamble removed from the town apartment at 1,155 Park Avenue to 156 East Thirty-sixth Street, in what is known as Sniffen Court.

Friends of Mrs. Gamble said last night that all attempts to communicate with Mr. Gamble had failed. Inquiry was made of Cravath, Leffingwell, Henderson & De Gersdorff, his attorneys during the divorce proceedings, but it was said that the law firm was unable to furnish any information. Neither could Gamble be found about his usual haunts, Mrs. Gamble's friends said.

TAKE BELL-ANS AFTER MEALS. Gives Amazing Benefit. Start Today.—Advt.

When You Think of Writing, Think of Whiting.—Advt.

...Judge, in his last charge to counsel as it was about to begin.

Word Rushed to His Wife.

"Thank God," said Mrs. Ward, over and over, as the elder brother led her down the hallway, temporarily deserted while the crowd watched Ward in the court. Down to the door through which the jurors had passed to give their verdict went Mrs. Ward. She was unsteady on her feet, but was too happy to cry. Her husband caught a glimpse of her as she appeared at the doorway. He jerked around the corner of the jury box.

Without a word on either side they rushed into an embrace. For a few moments they stood there and then went up the stairs to the roof, avoiding the crowds, down the back stairway and across the courtyard to the jail.

"I am always satisfied with the verdict of a jury," was the only comment of Mr. Sherman on the result. Ward's counsel refused to make any statement beyond Senator Rabenold's "You can see for yourself how we feel about it."

Justice Wagner's charge to the jury began at 10 o'clock and lasted until about 12:30 o'clock. It was the jurist's first charge to a jury in a criminal case, and he had remained up the greater part of the night preparing and revising it to insure its impartiality. The charge covered about 100 pages of typewritten matter and was read by the Justice.

"Walter S. Ward," he said, "stands before you charged with murder in the first degree. It is hard to think of a more difficult task than sitting as jurors in such a case. You are pledged to judge it on the evidence alone and you must not permit yourselves to be influenced by the fact that the indictment was found by an Extraordinary Grand Jury. You must determine the facts and may draw inferences from the evidence. You are not to consider questions asked by the Attorney General or counsel for the defense which have been ruled from the evidence.

"In every criminal case the law is jealous of the defendant, but he must be presumed to be innocent until found guilty. Under the law he is not obliged to prove his innocence. Reasonable doubt must be a doubt founded in reason and you are to be guided by the evidence alone. More than the possibility of guilt must be proved by facts and not by the imagination. The jury must be satisfied beyond any doubt. If one juror has a doubt it must be substantial and not a refuge from doing one's duty.

"That does not mean that every fact in the case must be proved beyond a doubt. Neither does it mean, however, that the burden is on the people to prove the guilt beyond any doubt. The jurors may have any doubt, so long as a reason is behind it. If you have a doubt of the defendant's guilt you must do your duty. You must determine where is the truth. There is no golden rule."

Justice Wagner, defining the various degrees of homicide, took up the evidence, and point by point sifted it for the jurymen. He cited the fact that several of the witnesses called by the State had, on their cross-examination, paid tribute to Ward's character in New Rochelle. He cautioned the jurymen not to disregard this, and to weigh the fact that cognizance should be taken of the defendant's previous good record.

Consider Good Character.

"You are not to disregard circumstantial evidence," he said, "as it is often more conclusive than direct evidence. Some witnesses may be prejudiced, and sometimes a juror objects to performing his duty on circumstantial evidence. In this case there is both direct and circumstantial evidence, and you must be able to distinguish between them. When every circumstance points to a defendant's guilt there is no reason why a juror should be reluctant to vote for conviction.

"If there is proof that Ward had no other means to save his life than to shoot Peters, he was justified under the law. If you come to the conclusion that he had no design in killing Peters, you must find him not guilty. If the State has not proved his guilt beyond a reasonable doubt, he must be innocent. You must consider that Ward had a good character and that criminals are not made overnight. The defendant was not called as a witness, but that raises no presumption against him—it is no indication of his guilt.

"It would be injustice to be affected by sympathy or anger. You have taken the oath to do your duty, and this is a case of great importance to both the State and the defendant. Remember that you have no concern with the infliction of punishment and do not let that influence you. You must uphold the law as it is, and it depends on jurors doing their duty.

"Your verdict will be either not guilty, guilty of murder in the first degree, guilty of murder in the second degree or guilty of manslaughter in the first degree. With the degree of manslaughter in the second degree you are not concerned; it does not enter into this case. Render your verdict impartially."

As soon as the charge was completed three deputy sheriffs were sworn in as custodians of the jurors and they left the courtroom. Instead of proceeding directly to their deliberations, however, the jurors went to lunch. They returned at 1:30 o'clock and were locked in the jury room on the third floor of the court house.

Jury Asks for Advice.

When the jury began its task, Justice Wagner summoned the attorneys for both sides into his chambers. The purpose of the conference was to establish whether the jury would be permitted to take the exhibits in the case—Peters's clothing, the weapons and the photographs—into the jury room. It was said that the defense had been successful in barring the exhibits.

Then began the long wait for word from the jury. There came any reports that a verdict had been reached, and each time there was a rush to the court room. At 8 o'clock the jury sent word that it wished instructions. Ward came hurrying from his wife's side, but was met by Samuel Miller, one of his counsel, who told him he was not needed.

The jury sought light on whether Ward's written statement, handed in when he surrendered, could be used as evidence against him. Justice Wagner said that the jurors were to presume that what the defendant admitted against himself was true, but that the whole statement would have to be regarded in the light of all the evidence. The jury returned twenty minutes later with the word that sent Ward back to jail—just merely to pack the two suit cases and the bag that have held his belongings in the ten weeks he had been a prisoner there.

Ward remained in the ivy-covered jail for about fifteen minutes, bidding goodby to Warden John P. Hill and the keepers. Several hundred persons who had gathered around from the court building to catch a glimpse of Ward waited outside when Ralph Ward and his wife arrived. Cheers greeted the brother, and then for Walter Ward. The crowd quickly detected its error, however, and waited until Ward came out. Then cheering broke out again and Ward waved his hand. A row of girls, looking from a small office building across the way, shouted: "Congratulations, Mr. Ward." Ward signed up and waved his hat to them. The group entered automobiles and were whirled away to Ralph's home at 39 East Sixty-fourth Street, Manhattan, to celebrate the acquittal and Ward's thirty-second birthday.

Although he had been silent in the courtroom when asked to comment on the verdict last night, Judge Mills said:

"It has been a long fight, but this is the happiest day I have experienced for many years. I was surprised at the speediness with which the jury reached its conclusion, because I was apprehensive that one juror, as sometimes happens in a case of this kind, might stand out against the others and bring about a disagreement. I wanted to save Mrs. Ward family all this anxiety. I am glad they are happy now, as I too, am happy.

"Ward will go back to his family and no doubt his life is looking forward to a happy family life, confidence in one another and happiness for the rest of their lives."

AMERICANS FIRST IN COWES AIR RACE

Lieut. Rittenhouse Wins Seaplane Contest, With Lieut. Irvine Close Behind.

ENGLISHMAN IS DISTANCED

French Contestant Eliminated—Next International Races Will Be Held Here.

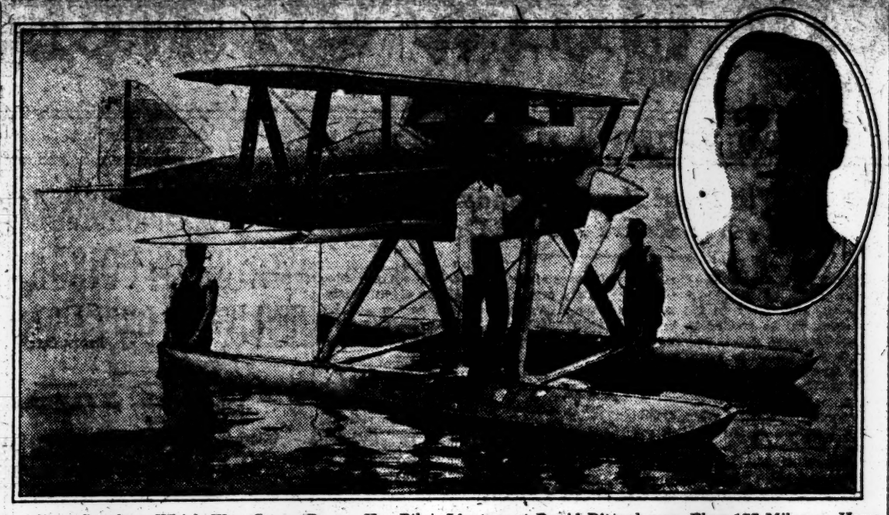

American Seaplane Which Won Cowes Race. Her Pilot, Lieutenant David Rittenhouse, Flew 177 Miles an Hour.

COWES, Isle of Wight, Sept. 28 (Associated Press).—Lieutenant David Rittenhouse of the United States Navy, driving his Curtiss navy racer at a speed of 177.38 miles an hour, today won the Schneider Cup from its English holder against a field which had simmered down to another American, an Englishman and a Frenchman.

Lieutenant Rittenhouse crossed the finish line of the 186-mile course in 1 hour 12 minutes 26 4-5 seconds; his American colleague, Lieutenant Rutledge Irvine, was less than two minutes behind him, and the Englishman, Captain H. C. Biard, more than nine minutes behind. The Frenchman was eliminated when forced to make a landing in the water, and his plane was towed ashore undamaged.

Captain Biard had been disqualified because he rose from the water before crossing the starting line, instead of taxying over it, but as the plane bumped the water after crossing the line the judges withdrew their disqualification ruling. Engine trouble developing at the last minute kept two of the French entrants from flying. Accidents during trials had already accounted for one of the American and two of the English entrants.

Lieutenant Rittenhouse's speed is a record for the event, beating by thirty miles an hour the record established at Naples last year by Captain Biard. The race consisted of five circuits of a triangular course.

Huge crowds, which included many of the highest of the British Navy officials, gathered to see the race, and Cowes was filled with American and French visitors. The U. S. S. Pittsburgh was anchored off Cowes and two French ships were stationed in the Solent.

The Americans heavily backed their countrymen to take the honors, and there was plenty of confidence in Captain Biard and his Napier seaplane among the Englishmen.

The race was favored with magnificent weather, the sun suggesting July, with the air still and the water like a mill pond at the outset. Though these conditions pleased most of the competitors and the spectators, they were not altogether welcome to Captain Biard. Owing to the type of his plane, rough weather and a choppy sea have been more favorable to him. The American seaplanes, being fitted with floats instead of hulls, were lighter than either the British or French machines.

The fact that the most powerful American plane had been put out of action by an accident and was not competing added to the general interest, as it was considered to have made the race more even.

1924 Race Over American Waters.

WASHINGTON, Sept. 28.—Victory of the American Navy team in the Schneider Cup races insures the holding of the contest next year in the United States. Naval aviation officials declare that rules of the race prescribe that the winning country hold the next meet.

Steps will be taken at once officials said, to determine the most suitable location for the 1924 race.

The requirement that flights be over water and over a triangular course of a specified distance was said to limit probable sites to about six. These include New York (Long Island Sound section); Cleveland, Detroit or Chicago (Great Lakes); San Diego or San Francisco (on the Pacific) and Pensacola, Fla., (Gulf section).

Physical equipment for handling plane also will be a factor in determining the final selection.

The winning airplane piloted by Lieutenant David Rittenhouse, at Cowes yesterday was built in 1921 for the navy as a "land" plane and won the Pulitzer trophy at Omaha, Neb., that year, piloted by Bert Acosta. In 1922, at Detroit, the same plane finished fourth in the Pulitzer cup race, piloted by Lieutenant Al Williams, a former New York National League pitcher.

This year, with pontoons added and a 500-horsepower motor instead of a 400-horsepower, the plane made 194 miles an hour, a world's record for seaplanes, in an official test at Port Washington, N. Y., before being shipped abroad on the Leviathan.

MRS. WEBB KILLED WITH SLOW POISON

Continued from Page 1, Column 6.

felt quite sick. Without sufficient cause, as she saw it, she would feel tired out in the evening, and she finally made up her mind to see Dr. Krug, a New York eye specialist. He examined her, and either sent her to see a Dr. West or else had a consultation with him. At any rate, she was told by one of them that she had severe kidney trouble and could not live more than thirty days. She told me that the shock of hearing that was so great she thought she felt something burst in her.

"I believe it was Dr. West who suggested that she go to the Roosevelt Hospital for further examination and diagnosis. He told her to stay two weeks and she paid $500 in advance. The physician made various analyses while she stayed there and diagnosed her case as chronic Bright's disease. To be near her Webb had a room at the other end of the hall.

"Gertie left after five days, feeling somewhat better, and spent two days at a New York hotel. About eighteen days ago she had a dinner at the Biltmore Country Club for some of her friends while Webb was in Bridgeport. That same evening she suffered a severe pain and Dr. Meyer was called in. He told me later he thought she was dying that night and immediately called in two trained nurses.

"When Mrs. Hunter received word that her niece was very ill we went to the country club and were told that Webb had given orders not to permit any one to see her—that was Dr. Meyer's instructions. My wife was very anxious to see Gertie and I communicated with Dr. Meyer. He informed me that he had given no such orders, but on the other hand, was eager that we should see Mrs. Webb. We saw her often and my wife was at her side when she died.

Approved Demand for Autopsy.

"At about 2 or 3 o'clock the next morning the telephone in our room at Gedney Farms rang. Coroner Fitzgerald was on the wire. He told me that Dr. Meyer had suggested that an autopsy be held and asked me if I had any objections.

"'Go ahead and have it performed,' I told him. "'We want to know the truth. My wife is standing right beside me and she, too, wants the truth to come out.' Not for any money in the world would I allow my niece's body to be opened if I did not think there was a good reason for it."

Mr. Hunter said that while Dr. Meyer did not tell Mrs. Webb of his suspicion that poison was being given her at intervals, the doctor told him (Mr. Hunter) of his belief. If Mrs. Webb had been stronger, Mr. Hunter said, the physician would probably have told her.

"The patient had confided in Dr. Meyer," said Mr. Hunter, "and it was from the nature of her statement, together with her physical condition, that the physician realized the pneumonia that had set in was not as dangerous as the drug that he believed was being administered.

"When Mrs. Webb was told that she would die in a month, friends suggested that she make a will," said Mr. Hunter. "One was drawn up, which she said was too long and too intricate. Its provisions covered fifteen pages. Another was prepared, which I believe she signed."

He did not know the contents of either will. He described Mr. Webb as a "poor man," declaring that Mrs. Webb had all the money.

Mr. and Mrs. Hunter will attend the funeral at the Webb home tomorrow morning and will return to Philadelphia with the funeral party.

SHE MADE TWO WILLS; REFUSED TO SIGN THIRD

Second One, Executed Ten Days Before Death, Left $2,000,000 to Husband.

Three wills, disposing of her estate of $2,000,000, figured prominently yesterday in the investigations into the mysterious death at the Westchester Biltmore Country Club at Rye, N. Y., last Tuesday evening of Mrs. Gertrude E. Gorman Webb, whose physician, relatives and intimate friends suspected poisoning.

Assistant District Attorney Ferdinand Pecora of New York County revealed that several hours before Mrs. Webb's death he had been informed that her death was expected "under suspicious circumstances."

Nevertheless, Coroner Edward P. Fitzgerald of Westchester County was inclined to believe that death was due to kidney trouble consequent on pneumonia and indicated he would not submit the case to District Attorney Rowland until the toxicologists' report, expected in about ten days, is made.

District Attorney Rowland of Westchester County said last night that he had begun an investigation into the case on Thursday and would question Webb and others.

In a preliminary examination, following an autopsy yesterday, Dr. Alexander O. Gettler, Bellevue Hospital toxicologist, failed to find traces of metallic poisoning. On the other hand, it was unofficially reported at the Criminal Courts Building that Dr. Otto H. Schultze, Medical Assistant to the District Attorney, had found evidence of a corrosive substance. Death by bichloride of mercury poisoning has been suspected by the dead woman's relatives and friends.

The first of Mrs. Webb's wills, executed in February, 1921, shortly after Mrs. Webb's mother died, leaving her a fortune of $2,000,000, bequeathed the inheritance to relatives and friends. At that time, still bearing in mind her mother's strong protests against a decade of courtship by Webb, the then Miss Gorman had not yet accepted the broker's suit.

Information given by close friends and by two attorneys yesterday revealed that during Mrs. Webb's fatal illness she signed a ten-line will naming Webb as her sole legatee. It was discovered that this will, under New York statutes, would not hold, as it left none of the property to Mrs. Webb's kin. Thereupon, it was said, another will of several pages was prepared, which Mrs. Webb refused to sign.

At that later date, these friends said, Mrs. Webb had confided to Dr. William J. Meyer, the attending physician, who later declined to sign a death certificate and insisted that the Coroner take charge of the body, a suspicion that she had been poisoned. This thought she expressed in the presence of a woman. Mrs. Webb was then counting, day by day, the thirty days of life that a New York physician was said to have allotted her on Aug. 20, when she was afflicted with an eye trouble that sent her that day to Roosevelt Hospital. The psychological effect on a woman who in her forty years of happy life had never experienced a moment's ills was a severe deterent to her fight for recovery, those who watched at the bedside reported.

Webb was incommunicado yesterday in the Gorman home at 226 Madison Avenue. His attorney, Howard Thayer Kingsbury, made a statement insisting his client and Mrs. Webb had been happy, contrary to the assertions of Mrs. Webb's friends, and that Webb had found "suspicion like a thunderclap."

Death Certificate Filed.

A death certificate was filed yesterday in Harrison, N. Y., within which the country club lies relating that Mrs. Webb died of a gangrenous affection developing from kidney trouble. Below this statement appeared the words, "pending chemical examination."

Until the day before she went to the hospital, where she remained five days, Mrs. Webb had complained of no indisposition. She spent Aug. 19 at Greenfield Hills, six miles from Bridgeport, Conn., with her husband and her aged father, renovating her country home and planning an Italian garden. It was a house that had never been occupied for any extended period in the thirty years it had been in the Gorman family. Since 1918 it had not been tenanted. But in August Mrs. Webb determined to make it her summer home in the future and there to renew the entertainment of friends whose company she had gradually relinquished in the ten months of her married life. Superstitiously, the caretaker lamented yesterday, "We knew she would never return, because last Friday night a mirror fell from over the fireplace and broke."

The caretaker, George Wood, said that on the morning of Aug. 20, as she was starting for New York, Mrs. Webb complained of trouble with her eyes. A few hours later, in New York, she consulted a physician. He sent her to Roosevelt Hospital. The affection, she was informed, was indicative of kidney trouble.

A few days after returning from the hospital, Mrs. Webb went to the Westchester Biltmore Country Club. She telephoned Aug. 29 to Dr. Meyer to have lunch with her. When he reached the hotel he found Mrs. Webb in a state of collapse, leaning feebly against a veranda pillar. With her was the wife of a prominent member of the New York bar. Dr. Meyer exclaimed, "My God! You're sick." He and the woman took Mrs. Webb to her room, where Dr. Meyer diagnosed the case as pneumonia. He believed then she would not live the day out. But she got better.

Doctor Finds a Breakdown.

He discovered she had suffered a general organic breakdown, a condition surprising to him, as he was aware of her lifelong good health. Dr. Meyer was in constant attendance.

It was learned that on the morning of Aug. 29 Mrs. Webb complained to her husband that she was so ill she required a doctor. Dr. Meyer and the woman who had been invited to luncheon suspected that Mrs. Webb felt she was getting worse and wished to have with her certain friends. Subsequently, when when Mrs. Webb confided a suspicion of poisoning, Dr. Meyer and the woman friend telephoned Mrs. William T. Hunter of Devon, Pa., aunt of the sick woman. Several intimate friends of Mrs. Webb hurried to the hotel.

It was during the last days of her illness, these friends said yesterday, that Mrs. Webb signed the ten-line will in which all her property was bestowed on her husband. Within this period she declined to sign a subsequent and longer will which gave him the bulk of the estate and distributed other portions among the Hunters and others. Their suspicions of poisoning, shared by Mrs. Webb, grew daily, they said, and when she died they had no hesitance in joining Dr. Meyer in his demand for an autopsy.

Three women, all in attendance when Mrs. Webb died, said yesterday that just before Mrs. Webb drew her last breath one of them sank to her knees in prayer. At that moment, they said, Webb appeared in the doorway. One of the women called to him hysterically, "Come in, she is dying!" And, according to the same testimony, Webb, with a gesture of disbelief, said, "No, I won't come in." The witnesses, who said they would be corroborated by Dr. Meyer and the two nurses, said that Webb went out of the hotel, pacing the lawn with a cigar in his mouth for hours. It was during those hours that Coroner Fitzgerald and the Hunters were roused from their sleep and informed of the suspicion of poisoning.

Though Dr. Schultze declined to make any comment "for the present" on his findings, it was said in the Criminal Courts Building that he had reported that the autopsy showed evidence of a corrosive substance.

Dr. Thomas A. Gonsales, Assistant Medical Examiner, who was present at the autopsy, said last night that the autopsy disclosed enough to indicate that death could have been due to natural causes and that it would be necessary to await a chemical analysis to determine whether any toxic substances were present.

Pecora Tells of Death Warning.

"On Tuesday afternoon, some hours before Mrs. Webb's death, I was visited by a prominent member of the bar," said Assistant District Attorney Pecora. "He said he had been in touch with the developments in the sickroom, and that he had received information leading him to fear Mrs. Webb would die shortly. He said the circumstances were suspicious. He asked that, in the event of her death, we permit Dr. Schultze to participate in the autopsy. He promised further information.

"I suggested that a statement be taken from Mrs. Webb immediately. Later in the afternoon I was informed that she was in no condition to make a statement, having become unconscious. She died without making an ante-mortem statement. I am still waiting for the promised information. We cannot proceed in this county on the meagre information we have."

District Attorney Banton said that he would begin an investigation if there was evidence that poison had been administered while Mrs. Webb was in Manhattan.

Mr. Kingsbury, when asked last night about the wills, said he would not discuss them "until after the filing of one of Mrs. Webb's wills in the Surrogate's Court for probate early next week." It was learned that a contest would ensue if the ten-line will were filed, for relatives of Mrs. Webb said they intended next week to file the will she executed before marriage, leaving the estate to her relatives and friends.

"Suspicion came to Webb like a thunderclap," said Mr. Kingsbury. "All this story of poison has been made up out of whole cloth by some unknown person who has no ground for such talk. Some time ago Mrs. Webb began renovation of her country home and worked so hard that she began to feel tired and worn out. Her eyes began to be troublesome and she called in a specialist. He suggested that her ocular disorder might have resulted from kidney trouble. On his advice Mrs. Webb went to Roosevelt Hospital, where she was treated for five days by Dr. Davenport West, following which Dr. West urged a complete rest.

Natural Death, Says Webb's Lawyer.

"Accompanied by her husband, Mrs. Webb went to the Westchester Biltmore, where she began to recover her strength, when she developed a heavy cold. She had no sooner recovered from this cold than she came down with pneumonia. This illness was aggravated by her kidney trouble and a weakened heart, the natural result of having been ill so long. Weakened in body, she was unable to throw off the pneumonia and the other disorders, with the result that she died. That is all there is to the case. I understand that the death certificate was signed and given out.

"As far as the autopsy was concerned, it was performed without the knowledge of Mr. Webb. Mr. Webb has nothing to conceal. He wants the facts disclosed in the case. He was happy to learn that the autopsy showed that there had been no metallic poisoning. Mr. and Mrs. Webb lived very happily."

Some of the circumstances surrounding the long courtship and the married life of the Webbs were learned yesterday from relatives and friends of Mrs. Webb. Charles Webb is the son of the late Charles Henry Webb, author and journalist. The son, a graduate of Yale in the class of 1887, and a member of the Sons of the Revolution, became a curb trader, financing his operations with an inheritance of $100,000. He lost all this sum in Wall Street ventures.

Ten years ago he met the family of S. Jennings Gorman. Mrs. Gertrude A. Gorman did not favor Webb's suit for the hand of the daughter, Gertrude E. Gorman, then 28 years old. Miss Gorman was willing to become Mrs. Webb. But the mother, possessed of a fortune of more than $2,000,000 which eventually would pass to the daughter, was openly antagonistic to the courtship.

Nevertheless, in the last few years of her life, Mrs. Gorman permitted Webb to help in the management of her properties. He acquired an intimate knowledge of these holdings, their values and potentialities. To the girl he confided that some day, as her husband, he would be able to put this knowledge to her advantage.

Inherits $2,000,000 From Mother.

Mrs. Gorman died in December, 1920. She, too, was said by friends to have manifested an affection of the eyes and to have died of kidney trouble. Her will left virtually her entire estate to the daughter, $1,500,000 outright and some $500,000 or $800,000 in trust. Her will provided that if the daughter died childless the inheritance was to revert to relatives specified in the instrument. If there was issue of her daughter's marriage, the will gave the daughter the right to dispose of her inheritance by will.

The trust fund was placed in the stewardship of the United States Trust Company. It included a five-story business building at 180 William Street, the four-story building at 226 Madison Avenue, which had been the Gorman home for four generations, and an unimproved property on the Dyckman section at Wadsworth Terrace. The estate willed outright to Miss Gorman included a $750,000 property at 146th Street and Broadway and a $500,000 holding several blocks away, in that section of Washington Heights long known as "The Farm."

On her father's urging that she make provision for disposition of her large estate in the event of death, Miss Gorman in February, 1921, drew up a document in which she left the bequest received from her aunt to other relatives and friends. A considerable portion of it was destined in that instrument for her aunt, Mrs. William T. Hunter of Devon, Pa., and for Mr. Hunter.

By this time, with the mother dead and her objections to the marriage, already deferred a decade, no longer an obstacle, Webb prevailed on Miss Gorman to accept him. They were married on Nov. 4, 1922, at the Gorman home in Madison Avenue. A son of Robert S. Johnstone, former Judge of General Sessions, was a page at the wedding. Miss Gorman was godmother to Judge Johnstone's youngest daughter, and Mrs. Johnstone and Miss Gorman had been lifelong friends.

Several friends of Mrs. Webb recalled yesterday that shortly after she had married she began to shun her intimate acquaintances.

"Gertie," one of these friends said yesterday, "was the most steadfast of friends—before her wedding. She did not smoke. She did not drink. She would not touch even coffee or tea, she cared so much for her physical wellbeing. But she did not frown upon those who liked to drink and smoke. Never a day passed that she was not a lavish hostess. She was the most brilliant of all at social functions. She took parties on automobile trips to the Adirondacks. She was a simple soul with a happy heart. She was accomplished in the arts and in languages and was traveled. She was a rare companion among the most brilliant minds. She never forgot the birthdays of her friends—before her marriage. But after her marriage she never sent a card on a birthday. She ceased to write letters, and she had been a constant writer of letters."

Complaints were voiced yesterday by some of her former chums that they were not notified of the seriousness of her malady until Dr. Meyer acted. It was Dr. Meyer who, a week before the death, informed the Hunters in Pennsylvania that circumstances demanded their presence. They hastened forthwith to the Gedney Farm Hotel in White Plains, whence, by telephone, they informed Coroner Fitzgerald last Wednesday morning that they were in agreement with Dr. Meyer against issuance of a death certificate until an autopsy had been performed, that the woman's death was not due to natural causes.

Coroner Doubts Poison Theory.

"I don't think there is anything to it," said Coroner Fitzgerald yesterday. "It's simply a case in which the physician did not want to issue a death certificate. We have lots of cases like that, and if Mrs. Webb had not been known as a wealthy woman, no attention would have been paid to this death. I don't know what the analysis will show, but I don't think it will reveal poison. I don't say that it won't, but I feel there is nothing to these suspicions. However, if poison is found, I will take the matter up with the District Attorney. I expect a report on the toxicologist's examination in a week or ten days. It would be impossible to make a thorough analysis in a few days."

Police Captain John Munroe of Harrison said, "I heard a rumor of poisoning, but we have not been asked to make an investigation. We may do so after the analysis is finished."

At the Hotel Morehouse, Bridgeport, it was said that Mr. Gorman, father of the dead woman, had returned to New York and that his son by a previous marriage, S. Jennings Gorman Jr., a traction company clerk, had gone with him.

The body of Mrs. Webb was in the Madison Avenue home yesterday. Funeral services will be held there today with further services at the Central Laurel Hill Cemetery in Philadelphia. The Hunters have returned to Pennsylvania to make arrangements for burial of the body.

40 KILLED AS TRAIN PLUNGES INTO RIVER

Continued from Page 1, Column 5.

made from bell cord, entered the car and rescued men imprisoned in their berths. A rope was strung from one end of the partly submerged day coach to the bank and over it passengers who were able climbed hand over hand to safety. One woman escaped in this manner. Flashes of lightning and the glare from the headlight of a locomotive broke the darkness.

"Piled up cars, wretched people and the lightning flashing through the rain made a hell I will never forget," declared Dan D. McQuade of Denver, who telephoned the first news of the disaster.

Narrow escapes were recorded by several passengers, among them H. D. Bellores, first reported as missing because he was known to be in the smoking compartment of the leading Pullman. Bellores was thrown out of the car, kept in the darkness until he was washed into the Platte River 200 yards away, and there grabbed a floating tie, with the aid of which he reached the bank.

Gus G. Phillips was badly burned when he crawled out of a coach and made his way over the still hot engine to reach the bank.

Survivors removed from the flood on the east bank were taken to Douglas, while those removed from Pullmans on the west were brought to Casper. For the most part those brought here remained in Pullmans at the Burlington station until they could be provided with clothing, many having abandoned theirs on the sleepers.

The scene of the wreck is about fourteen miles east of Casper, about two miles west of the Big Muddy oil field and about seven miles east of Glenrock. The next flagstop for the train across the culvert through which it plunged into Cole Creek, is Lockett.

The Platte River is barely a stone's throw from the railroad tracks where Cole Creek empties into the larger stream, and it was at this spot that the ill-fated passenger train plunged into the ordinarily dry creek.

George Evenson, a railroader, who was a passenger in the rear Pullman, described the wreck as one of quiet horror, in which the cries of the victims were smothered by the flood waters that closed over them.

STRIKING PRESSMEN VOTE TO RETURN

Continued from Page 1, Column 3.

trouble." He described the terms accepted by the men as "a compromise proposal which the union has accepted," and expressed the opinion that day men would return to work on Monday morning and night men on Monday night. He also said:

"The local is still in existence. The charter has never been revoked. We feel that if the strike had gone further we would have won. We accepted this compromise in order to save the industry."

President George L. Berry of the International Printing Pressmen's and Assistants' Union of North America issued the following statement in connection with the action of the meeting in voting to discontinue the illegal strike:

"The action of the newspaper web pressmen is, of course, gratifying in that it proves the accuracy of my statement made several days ago that the great overwhelming majority of the newspaper pressmen of New York are not only good citizens, but are conservative and constructive trades unionists. In addition, our Board of Directors are delighted to know that the position of the International Union has been accepted.

"The two propositions represent a complete and unqualified acceptance of the position of the International Union and of the contract entered into by the Board of Directors with the Newspaper Publishers of New York. We shall now enter into the details of readjustments and reorganization so as to establish normal operation as speedily as possible, and in doing so we will take all necessary precautions so as to give guarantee that there shall be no recurrence of such a situation as has involved the newspaper industry of New York City, and, in addition, that there will be adherence to the laws of the parent body in the future."

Gompers Condemns the Strike.

President Berry received the following telegram yesterday from Samuel Gompers, President of the American Federation of Labor, who is in Portland, Ore., attending the annual convention of the American Federation of Labor:

Portland, Ore., Sept. 28, 1923.
George L. Berry, Waldorf-Astor Hotel, New York, N. Y.:

The unwarranted course pursued by Printing Pressmen's Local 23 is published in every issue of every newspaper which I have seen, and it is a fair presumption that it is published all over the country. That action is criticised and condemned not only by the press and the public, but also by the men who have devoted their lives to the cause of labor. If the plighted faith of organized labor is given to an agreement with employers, or while negotiations to reach an agreement are pending the membership will enter upon a strike, how can we expect new agreements to be reached between organized labor and employers? Unless the pressmen redeem themselves from this awful blunder you are justified in resorting to every means within your power to keep the faith, to uphold the good name of your organization, and the good-will of employers who may want to maintain beneficial contractual relations with the union. In this, your effort and manifest duty, all organized labor and a fair minded public will sustain you.

SAMUEL GOMPERS.

Union Finances Under Scrutiny.

Moses Grossman, Hyman Bushel and Leo J. Rosett, lawyers, representing former members of New York Web Pressmen's Union 25, called on Assistant District Attorney Ferdinand Pecora yesterday and requested an inquiry into the finances of the defunct local union.

Mr. Pecora said he would try to begin his inquiry today. He declined to give out for publication the names of the complainants or those against whom complaints were made. The lawyers, according to Mr. Pecora, requested an investigation and the prosecution of those persons who may be charged with having committed a crime.

Local pressmen continued visiting the offices of the International Union at 130 Nassau Street yesterday in an attempt to regain their former positions. Up to noon 100 former employes of the New York newspapers had asked for cards of the International Union, without which they could not return to work.

Carrier Arrested for Assault.

James Aguello, who said he lived at 3,617 Fort Hamilton Avenue, Brooklyn, and was a former paper carrier for a morning newspaper, was locked up in Police Headquarters last night on the complaint of Christopher Dunn, employed on the same publication. Dunn, who is in a hospital with a fracture of the shoulder, told the police that Aguello struck him with an eight-pound lead weight in the delivery room last Thursday while passing a window through which George Davis, another employe, was blackjacked, sustaining injuries from which he died. Aguello was arrested at Duane and William Streets last night by Detective Sergeant Trainor, who reported that he found a loaded revolver in the prisoner's pocket. An additional charge of violating the Sullivan law was made against Aguello. He denied assaulting Dunn.

COFFEE BLOSSOMS

According to Jardin, brides in the Antilles do not wear orange blossoms;

Instead, they carry a spray of coffee blossoms, and quite appropriately, too;

For, of all drinks, coffee is the most productive of conjugal bliss,

Provided it is good coffee, mellow and fragrant, like that served at CHILDS.

Enriched with milk and cream, it nourishes, as well as stimulates.

Childs

No Red Tape at "G. H. Q."

WHEN you want a Loan on improved New York City realty, you can get it without the usual red tape by coming direct to General Headquarters for Mortgage Loans. We have plenty of money to lend and our charges are moderate.

You are cordially invited to consult

160 Broadway . . . New York
36 West 44th Street . . . New York
383 East 149th Street . . . New York
188 Montague Street . . . Brooklyn
161-11 Jamaica Ave. . . Jamaica, N.Y.

Lawyers Title and Trust Company

PARK & TILFORD
NEW YORK PARIS
CANDIES

P&T FOUNDED 1840

CHOCOLATES
BON-BONS
ONE DOLLAR PER POUND AND MORE
ON SALE AT THE BETTER STORES WHERE CANDY IS SOLD

Selmer gives THREE FREE STUDIO LESSONS to each of their Buescher Saxophone Purchasers

Full details, booklets, etc., gladly given on request

Bb SOPRANO SAXOPHONE, straight or curved model, complete in case $92.50

Eb ALTO SAXOPHONE, complete in case $100.50

5% Discount for Cash with Order

Installment Payments Arranged

Selmer 117-119 WEST 46th STREET

CLIP THIS AD AND EITHER MAIL OR BRING IT IN TO US

The Restaurant and the Grill Room of the RITZ-CARLTON Hotel open for Luncheon, Dinner, and Supper Monday-October 1st

Kennedy 12 Cortlandt St.

MEN'S FALL HATS
Incomparable Style & Service
Distinctive New Shades

$2.85 AND $4.

Complete Array of Correct Fall MALLORY HATS $5.—$6.

WE ARE PLEASED TO ANNOUNCE THAT

Representative on Premises 9 A. M. to 10 P. M.

30 Fifth Ave.

is so nearly completed that occupancy can be assured October 20

Suites of 2—3—4 Rooms
Rentals $1,900 to $3,000

A harbourer of splendid gifts

The Ovington Silver Shop is ready for the Wedding Guests

NO WEDDING GUEST would ever, for a moment, consider the pummeling of his bosom if he will first come to the Ovington Silver Shop. For flanking the walls in brave battalions, the gifts of the Silver Shop will bring delight to his eye, and the answer to the so-called problem.

OVINGTON'S
"The Gift Shop of Fifth Avenue"
FIFTH AVENUE AT 39TH STREET

ITALY RECOGNIZES LEAGUE'S AUTHORITY

Council's Firmness Forces Salandra to Back Down on the Question of Competency.

SPHERE OF ACTION STATED

"Any Dispute Between Members Likely to Lead to Rupture" Is Within Council's Field.

SHARP ASSEMBLY DEBATE

Disapproval of Italy's Recent Attitude Is Voiced Bluntly by Many Speakers.

Copyright, 1923, by The New York Times Company.
Special Cable to THE NEW YORK TIMES.

GENEVA, Sept. 28.—Premier Mussolini has surrendered his whole position so as to be allowed to march out carrying his colors.

By the end of the second Council meeting this afternoon his representative, Salandra, had agreed that in the words of the statement which he signed that "any dispute between members of the League likely to lead to a rupture is within the sphere of action of the League." Having thus surrendered bag and baggage he was allowed to escape from the immediate trial of his Government before the Permanent Court of International Justice.

But he did not get away scot free. From 3 o'clock till 8 this evening he and his delegation had to sit silent while two members of the Council and nine members of the Assembly declared, each in his own fashion, that the League was greater than Mussolini, and that its members were all but unanimous in condemning what he had done and what had been done to please him.

Busy Day for All Delegations.

It was a day of extraordinary work by all the delegations here. At the session of the Assembly in the morning there were reports on slavery and on the technical work of the secretariat. Abyssinia was admitted, three brilliantly-robed Ethiopians taking their seats as representatives of a free and equal people. The Committee on Disarmament passed the final draft of the treaty of mutual guarantees with five nations opposed and five abstaining from voting.

In the afternoon the Assembly met again to discuss finance, and all day, with only a two-hour interval, the Council sat discussing, warmly at times, the question which has occupied its attention through this whole meeting, of how Mussolini's challenge to the League was to be dealt with.

In the morning, Salandra weakened for the first time. Lord Robert Cecil, who had been making concession after concession as he found Salandra immovable, came to his last concession. He wouldn't move another inch. Either Italy must admit that the Greco-Italian dispute was within the League's sphere of action or he would carry the whole affair before the Assembly.

J. Quinones de Leon, the Spanish Ambassador in Paris, was asked to frame a formula for an agreement which at 6 o'clock Viscount Ishii of Japan should read before the Assembly. There was more discussion, but at last there was unanimity. Salandra consented.

There was a packed house when President Torriente announced that Viscount Ishii, President of the Council, would make an announcement. In slow French the Japanese delegate read the declaration giving the text of the five questions which the committee of jurists had drawn up and announcing the Council's determination to refer them for answer to another commission of jurists.

During the afternoon there had been industrious lobbying to find out who was going to speak, and on which side. Ex-Premier Branting of Sweden was the first. In the Council he has made a hard fight to have the whole question sent to the Permanent Court of International Justice, and he said again bluntly that in his opinion that would have been by far the best thing to do.

"A special committee of jurists receiving their instructions from different Governments will not have the same power, authority and impartiality before public opinion," he said. With reference to the decision of the Ambassadors to hand over the Greek indemnity to Italy he added:

"A peace which is not founded on justice contains in itself the seeds of future conflict."

Applause for Branting and Cecil.

M. Branting's reception by the Assembly and the galleries showed plainly where their sympathies lay, and Signor Salandra and his associates shifted nervously in their seats when the same acclaim was given to Lord Robert Cecil.

The British delegate was emphatic in saying that he, too, would have preferred to have the matter referred to the Permanent Court instead of the committee of jurists, but he declared in words which there was no mistaking that in his opinion the most important matter was that Italy, with the other members of the Council, had agreed that the recent Greco-Italian dispute was well within the sphere of the Council's action. Reading a phrase from the declaration, he added:

"It is a solemn restatement of the obligations in this respect of the covenant, and I do not think it easy to exaggerate the importance of that statement or of the completeness of the answer which it makes to any suggestion that there is a tendency to play fast and loose with the obligations of the covenant."

Lord Robert dealt fully with the various questions raised, and ended with the statement of his belief that a long step had been taken toward the establishment of the reign of law among the nations and the end of the system of violence.

President Halts Nansen's Speech.

Dr. Nansen was the next speaker. What he said was emphatic and important. He stood by the covenant and by M. Branting's views of what ought to have been done. But what he said was even less important than what he was on the point of saying when President Torriente, at a whispered word from the Italian Assistant Secretary of the League, stopped him on the ground that he was straying from the text of his discourse, which was the declaration of the council. At that moment Dr. Nansen had just reached these phrases:

"Might I suggest that the Italian Government be invited to hand over to relief work among the refugees in Greece that part of the 50,000,000 lire which has been allocated to her by the Ambassadors which is not used in reparation to the families of the murdered Italian soldiers, and might I further suggest that the Conference of Ambassadors be invited to publish the whole of the reports and evidence on which they based their decision to allocate this money to Italy?"

Dr. Nansen was silenced on technical grounds, but Professor Gilbert Murray, representing South Africa, managed to say that he hoped the League bore no part or lot in the responsibility for the Ambassadors' decision, and he added that if again innocent lives were lost in operations of such a kind as those at Corfu, and if the League was unable to exact reparations and an apology, and it raised no protest, it must forfeit much if not all of its claim to be the protector of the small nations against chicane and tyranny.

Representatives of Persia, Finland, Ireland, Denmark, Colombia, Holland and India one after another rose to speak in approval of that part of the council's decision which declared the League competent to intervene in such a dispute as that over Corfu and in more or less emphatic criticism of that part which left the next step to a committee of jurists and not to the permanent court.

Through it all Signor Salandra sat silent. Perhaps he may speak tomorrow.

Scourges Tyranny of Big Powers.

GENEVA, Sept. 28 (Associated Press).—Well worthy of being characterized as a world forum, with voices rising from four continents, was the great debate in the Assembly of the League of Nations tonight when the delegates, while generally approving the decision of the Council of the League to submit the question of the interpretation of the covenant to jurists, scourged the old-time practice of bigger States in coercing the weaker, and also sent out a warning that henceforth violence must cease and peaceful methods be followed in harmonizing national differences.

Viscount Ishii of Japan, as President of the Council of the League, made the following statement to the Assembly as embodying the resolution passed by the Council:

"At its meeting Sept. 22 the Council asked the committee of jurists to formulate questions regarding certain points concerning the interpretation of the Covenant of the League and other matters of international law which the Council had had under consideration. The committee submitted to the Council Sept. 26 the following questions:

"First—Is the Council, when advised at the instance of a member of the League of Nations of a dispute submitted in accordance with the terms of Article XV. of the covenant by such member as likely to lead to a rupture, bound, either at the request of the other party or on its own authority and before inquiring into any point, to decide whether in fact such description is well founded?

"Second—Is the Council, when advised of a dispute in accordance with Article XV., Paragraph 1, of the covenant at the instance of a member of the League of Nations, bound either at the request of a party, or on its own authority, to suspend its inquiry into a dispute when, with the consent of the parties, a settlement of the dispute is being sought through some other channel?

"Third—Is an objection founded on Article XV, Paragraph 8, of the Covenant the only objection based on the merits of a dispute on which the competence of the Council to make an inquiry can be challenged?

"Fourth—Are measures of coercion, which are not meant to constitute acts of war consistent with the terms of Articles XII to XV of the Covenant when they are taken by one member of the League against another member without prior recourse to the procedure laid down in these articles?

"Fifth—In what circumstances, and to what extent, is the responsibility of a State involved by the commission of a political crime in its territory?"

"Members of the council being in agreement that any dispute between members of the League likely to lead to a rupture is within the sphere of action of the League, and that if such dispute cannot be settled by diplomacy, arbitration or judicial settlement it is the duty of the Council to deal therewith in accordance with the terms of Article XV. of the covenant. The Council decides that these questions shall be referred to a special commission of jurists for opinion as to the answers to be given.

"The Council resolves that the report of the special commission of jurists shall be submitted to it in time for consideration at its meeting in Deceber. Each member of the Council may nominate within the period of fifteen days a jurist to be a member of the commission. Members thus nominated, together with the director of the legal section of the secretariat, will constitute the special commission of jurists."

Lord Robert Cecil, without defending his own country's past conduct, said the world wanted the question of coercion set at rest in a most authoritative way, not on account of the past, but for the future, and hence the proposed interpretation of the Covenant. He remarked that the Council would be free to act when it received the report of the jjurists, and that it might even decide to resubmit the matter to the Permanent Court in an attempt to establish principles for the future.

Wants Amnesty for Deported Miners

PARIS, Sept. 28.—A monster demonstration in Paris on Nov. 11 (Armistice Day) in favor of amnesty for the German miners expelled from the Ruhr by the Allies was proposed today to the miners' convention here by Secretary Jouhoux of the French Labor Federation. It is understood the Federation will appeal to the other labor unions to participate in case the authorities allow the demonstration to take place.

ALL BAVARIA QUIET AT RUHR SURRENDER

By EDWIN L. JAMES.

Continued from Page 1, Column 1.

ended form of martial law. It presented a wholly normal appearance this morning, and neither the military nor civil authorities anticipate trouble. Reports from Nuremberg, Augsburg and other metropolitan centres indicate that quiet is also prevailing at those points.

The Socialists and Labor Federation leaders view the military dictatorship proclaimed by the Central Government for all Germany as a logical counter-stroke to Bavaria's similar action, in that it subordinates Dr. von Kahr, the Bavarian military dictator, to General von Lossow, commander of the Federal troops in Bavaria.

Adolph Hitler, leader of the "Fascisti" movement, has sent a letter to Dr. von Kahr protesting against the prohibition of any meetings his followers intended to hold and declaring his future acts would depend upon those of Dr. von Kahr.

POINCARE AWAITS RESULTS.

Will Listen to German Proposals if Ruhr Resistance Really Ends.

By EDWIN L. JAMES.

Copyright, 1923, by The New York Times Company.
Special Cable to THE NEW YORK TIMES.

PARIS, Sept. 28.—The position of Premier Poincaré on the reparations situation is as follows:

Germany has declared passive resistance ended. For reasons perfectly apparent, France and Belgium must verify rather than take the words of Berlin at their face value. When Ruhr resistance is actually ended, when the workers are back at their jobs, the Allies will receive any proposals Germany wishes to make.

I was told at the Quai d'Orsay today that the French Government was determined to move very, very cautiously in order to be sure that behind a façade of surrender Germany did not maintain resistance in the Ruhr.

It was pointed out that Berlin had issued a large number of resistance orders, the French having copies of 102, whereas yesterday's decree named four as rescinded. Among those not rescinded is the famous order of Jan. 14, ending payments in kind. The French await withdrawal of all these orders as proof of German good faith and are unwilling to accept the German statement that so many orders have been issued that track has not been kept of them. M. Poincaré regards that as too uncertain a procedure.

The French are not displeased by the statement of Berlin that matters must move slowly. Paris prefers to wait a week or ten days to see if the Ruhr workers go back to their jobs before any diplomatic moves are made. Indeed, if Germany tomorrow made reparation proposals M. Poincaré would probably impose a certain delay to make sure Ruhr resistance really had ended.

Its diplomatic reports have confirmed the French Foreign Office's impression that the German disorders were not so serious as they were at first made to appear. The idea here is that German threats of trouble have two essential reasons, one being the expression of Germany's character as a bad loser and the other Germany's wish to have the coming reparation negotiations take place under the shadow of civil war in Germany.

The best opinion here is that there is little danger of the separation of Bavaria from the Reich, for the reason that the leaders of the Bavarian agitation are lieutenants of the Wittelsbachs, whose dream is to rule over a greater Germany, which dream could scarcely be realized by a division of Germany. Paris today is less worried about the danger of the Bavarian Nationalists getting control of Germany.

A good deal of interest is aroused by an English report that M. Poincaré would agree to the much-discussed international commission of experts to fix Germany's capacity for payment. There is apparently a misunderstanding. M. Poincaré is still determined not to accept fixation of reparations by a committee of experts.

What he may accept is the services of a commission of experts organized by the Reparation Commission to discuss means of putting into effect the reparation terms which are to be fixed by the Allies. Such a commission would be merely advisory and would have nothing whatever to say about the amount of the German debt. It would be similar to the commission headed by J. P. Morgan which advised the Reparation Commission last year.

M. Poincaré will make two speeches on Sunday, in which he is expected to give his reaction to this week's events in Germany.

DUESSELDORF, Sept. 28 (Associated Press).—The impression voiced by French officials here is that the population in the Ruhr is taking a stand against the Government's capitulation and is in favor of continuing the fight against the occupation without assistance from Berlin.

The idea is gaining ground among the French functionaries that opinion in the German population of the occupied area is beginning to swing vigorously against the Government's capitulation. It is even feared in some quarters that German opinion is likely to crystallize into a definite movement to ignore Chancellor Stresemann's orders and try to continue the fight without Berlin's help.

An example of this tendency is furnished by the series of manifestations held in various cities in the Ruhr yesterday in connection with the general twenty-four-hour strike called by the Communists to protest against Berlin's "capitulation to international capitalism."

While the participants in these demonstrations were largely composed of the unemployed and the Communist miners, the French believe that so far as their attitude against the Berlin decision is concerned their opinion is shared by a large section of the German population.

BULGARIA CRUSHES COMMUNIST REBELS

Government Troops Occupy Ferdinandovo, the Last Centre of Resistance.

RECRUITS QUICKLY ENLISTED

Militia Increased Under Permission Granted by Allied Military Control Commission.

SOFIA, Bulgaria, Sept. 28 (Associated Press).—The City of Ferdinandovo was occupied today by Government forces. The Communist revolutionary elements thus lost their last centre of resistance. The occupation was made possible by the capture of Berkowitza Wednesday night, this success opening up the way to Ferdinandovo.

Fifty Soviet "republics," established by the Communists in various towns, have been put down in the past few days by the Government troops, according to official reports. These Soviets were established mostly in North ern Bulgaria, where the Communists were supplied with machine guns and employed cavalry. As fast as the troops arrived the "republics" were dissolved and others organized further on, only to succumb in turn when the Government forces came up.

The chief centres of the Communist movement were Ferdinandovo and Berkowitza, and the Government forces manoeuvred so as to surround these places and round up the organizers of the movement. In order to provide sufficient troops for this purpose, fresh detachments were hurried to the scene as fast as militiamen were recruited under the permission recently given by the allied commission of military control.

Among those who enlisted for special service were numbers of the staid citizens of Sofia, including many leading business men, who donned uniforms, shouldered rifles and joined the army for suppression of the revolt.

King Boris has been one of the most self-possessed and confident persons in Sofia throughout the movement. His popularity with the people here seems unquestioned, and the rumors of hostile demonstrations against him had no foundation.

Sofia was facing a scarcity of provisions today owing to the attacks the Communists had made on the railway lines that bring food to the capital, principally the line from Philippopolis.

The diplomatic representatives of all the Balkan States here are closely watching the Communist movement, and measures have been taken to suppress it. It is alleged the Russian Bolsheviki are spreading the agitation, and that all the Balkan nations realize the common danger from the efforts of Moscow to overrun the Balkan peninsula and are determined to resist energetically.

Governors Meet Coolidge Oct. 20.

MADISON, Wis., Sept. 28.—Governors will meet with President Coolidge at Washington on Saturday, Oct. 20, Miles C. Riley, Secretary of the Governors' conference, announced here today.

LEHMAN IS NAMED FOR APPEALS COURT

Continued from Page 1, Column 7.

ticket and made promise to the people of this State that if elected to office they would put into effect at the earliest possible moment measures intended to promote the welfare of all the people of the State," the Governor said. "I think it is but fair to say that the results of the last election indicated that not only were the Democratic candidates successful, but the stamp of popular public approval was placed on the platform upon which they were nominated. If the theory of party government is to survive the party declaration of principle must be regarded in the light of a sacred promise to meet issues affecting the people in accordance with the promises set forth in the platform. Therefore, in spite of a hostile Assembly dedicated to the principle that party expediency comes ahead of the public welfare, it is a source of satisfaction to me, as your Governor, to recount our accomplishments as a party and as an Administration.

"The record constitutes in itself an indictment of the Republican Party for a conspiracy to obstruct progress in the government of the State. The Democratic victory of 1922 was not indecisive. It was clear cut and the debate throughout the State upon all phases of the platform was conducted by two men who had themselves each served a term as Governor of the State.

"Immediately after my entry into office I presented to the Legislature a program embodying the pledges of the platform and bills to meet these were promptly introduced in both Houses by Democratic initiative. It is a source of pride to be able to point out to you tonight a substantial degree of progress toward the realization of this program. I shall review this program only just so far as to indicate what has been accomplished, what still remains to be done and how we may do it."

In enumerating measures which the Democratic Administration succeeded in putting through, the Governor began with the Home Rule amendment to the State Constitution, which originated with the Republican Legislature of 1922, received its necessary second approval by the lawmaking body this year and will be submitted to the voters for ratification this Fall.

Barely Mentions Prohibition.

To the repeal of the Mullan-Gage State Prohibition Enforcement law, Governor Smith made no direct reference. His only mention of prohibition was when he recalled the adoption of a concurrent resolution memorializing Congress in favor of liberalizing the Volstead act to legalize manufacture and traffic in light wines and beer.

In discussing the great increase in the budget of this year over that of the Miller Administration, the Governor accused his predecessor of "false economy," which amounted to a postponement in meeting the State's obligations, which, the Governor added, had been met by his Administration in "business-like fashion." The Governor said he had put forth at the end of the legislative session a clear concise statement of the State's fiscal affairs, worded in such manner as to make it a challenge to the opposition party.

"Up to and including this minute, the challenge has never been met," he added amid applause.

Here are measures for the enactment of which Governor Smith claimed credit for himself and his party:

Repeal of the Lusk laws subjecting public school teachers to a loyalty test and the courses of private schools to State regulation; creation of commission to investigate the defects of the law and bring these into harmony with modern business and social conditions; passage of extensive human welfare, public health, public safety and labor legislation, including proper financing of the State Labor Department which the Governor said had been deliberately "crippled" by the preceding Administration on the false pretense of economy; restoration of the Bureau of Women in Industry; passage of act enabling the State to receive Federal aid for maternity and infant care; passage of bill providing State aid for public health work in rural counties; adoption of $50,000,000 bond issue for construction and improvement at the various State Hospitals for the Insane; increase in salaries of institutional employes in the interest of efficiency; establishment of the Military Memorial Hospital for the care of mentally afflicted veterans of the World War; adoption of constitutional amendment providing for soldiers' bonus; creation of a State Board of Housing and Regional Planning; establishment of a State system of Parks, and creation of a Conservation Fund, devoted to the promotion of conservation.

Difficulties with Republicans.

Governor Smith called attention to the fact that the Republican Assembly had taken a determined stand against his reconstruction program aiming at the simplification of the State Government and reduction in the number of agencies, many of them obsolete, which now are a drain on the Treasury. He said his proposed constitutional amendment to reduce the number of State departments had been accepted by the Republican Assembly only after public pressure had been brought to bear. The amendments providing for an Executive Budget and a four-year term for the Governor were defeated by the Republican Assembly.

The Governor also laid at the door of the Republican Assembly the defeat of the entire series of bills, which would have vested municipalities with power to own and operate public utilities and would have abolished the Public Service and State Transit Commissions, giving all municipalities home rule in public utilities regulation.

"The Republican leaders seemed to be without constructive thought or notion in their own right (in connection with such legislation) and sought advice from some outside source. They had no concrete, genuine or definite objection to our program. They simply took the rôle of obstructionists, a rôle which apparently was convenient to their advisers."

Defeat of these measures were charged up against the Republican Assembly:

Bill to give New York City right to name two of the three members of the Port Authority; bill to restore direct primaries; Democratic proposal giving people the power to initiate constitutional amendments, which now originate in the Legislature; constitutional amendment rendering proposals to amend the Federal Constitution subject to ratification by the people, instead of the Legislature; bill to abolish the motion picture censorship commission; bill to provide for the development of hydro-electric power exclusively under State auspices; measures to put an end to settlements of compensation awards to injured workmen direct by insurance companies; minimum wage bill; bill providing for betterment of rural education; bill to extend State aid to counties for child welfare work; measure providing new method for the regulation of motor vehicle traffic.

Not an "Off Year," He Says.

"We can proclaim achievement and sincerity and earnestness in advocating and doing all in our power to push to success the pledges we made to the people by party and by candidate," the Governor went on. "We offered our legislation promptly and it was as promptly passed by our faithful Senate majority. The lesson is plain.

"Running true to form and living up to a well-earned reputation the Republican majority in the Assembly devoted all of its time and all of its energy to the protection of privileges of special interests. They have no right on any public platform any place in this State to claim any credit for what they did do, as it is generally conceded by the progressive forces of both of the great parties that what was accomplished in the Assembly was wrung from an unwilling majority under the strong force and searchlight of public opinion.

"The Democratic Party, able to defend to the last degree its record in all these matters, reaffirms the declaration of principles set forth in the party platform of 1922 and challenges the Republican Party as represented by the majority in the Assembly to be frank and open with the people of the State and give the real reason for the defeat of measures that could do nothing but spell progress.

"Our Republican friends have attempted to lull the people into the belief that no State-wide issue occurs in what they have been pleased to call an 'off year.' Ours is a government of laws and not of men. Substantial progress indicated in the Democratic platform requires amendment to the law. There is no 'off year.' The complexion of the next Assembly is important if these remedial statutes are to be enacted.

"If we are content with a government of negation, we can stand where we are, but, on the other hand, we want progress, we must elect an Assembly in sympathy with this program. To do otherwise would be to give approval to the obstructive tactics that prevailed in the Republican Assembly of 1923. It is effect to say that those responsible for such tactics were right and the proponents of progressive legislation were wrong. It is in effect to say that another year is to be lost to the people of this State. It is in effect to put the stamp of disapproval upon the measures advocated in my first message and subsequent messages to the Legislature. It means a clean bill of health to the obstructionists controlling a minority part of the State Administration who sent down to defeat a progressive platform and offered nothing in its place."

The State Committee elected Mrs. Daniel O'Day of Westchester, who for some months has been acting in that capacity, to succeed Miss Harriet May Mills of Syracuse as associate chairman of the Democratic State Committee.

Mrs. O'Day immediately offered a resolution which was adopted unanimously and which called upon the Legislature to give women official status on the State Committee by providing for the election of two instead of one member from each assembly district, "in order that if the electorate so desire the representative from each district may consist of one man and one woman."

EVERY convenience and comfort of the most luxurious Club House in the world.

Spacious Bed Rooms
Magnificent Swimming Pool
Library
Gymnasium
Squash Courts
Restaurants
Roof Gardens
Sun Rooms
Billiard Rooms
Bowling Alleys
Theatre Ticket
and Shopping Service

And Thirty-two stories high,—in the very middle of the town—

THE SHELTON—a residence for men, Lexington Avenue, 48th & 49th Streets. Rooms by the year, or by the week, now booking.
Booking office open 8.00 a.m. to 8.30 p.m.
Telephone Murray Hill 2621

"BRILTUX"

$50

So much quality has never been offered in a $50 Tuxedo. They meet every requirement of the particular man, in fabrics, in workmanship, in style, in fit, in service. Made of selected unfinished cloths and herringbones, silk lined, satin finished.

Brill Brothers
Broadway at 49th St.
279 Broadway 47 Cortlandt St.

Banister Shoes
Quality Shoes for Men & Women

ENVOY LAST—A Shoe that your custom bootmaker would be proud of. In all leathers..... $12.50

PARKER & DIEMER
Headquarters for Banister Shoes.
Two Broadway Stores
1376 at 37th St. 1606 at 49th St.

Sunlight and Air

A full southern exposure overlooking Manhattan Square Park assures the guests at STANDISH HALL airy, sunny rooms. To make this further possible the windows are large—as are the rooms, closets and outside baths.

But you receive even more than these. At STANDISH HALL service, cuisine, and appointments play just as large a part in realizing perfect comfort.

Suites, furnished or unfurnished in any number of rooms
Two Rooms, Bath and Serving Pantry with full service from $1800 to $3000.

NOW OPEN
Rental Office on Premises
Open 9 a. m. to 9 p. m. daily, Incl. Sunday
Standish Hall
"A Residential Hotel"
45 to 51st St. New York
Direction of M. SPARK
In Brooklyn
STANDISH ARMS, 169 Columbia Heights

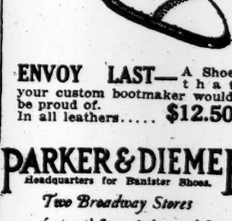

DAYLIGHT SAVING Ends Sept. 30
Phone us for *Packard* MAZDA LAMPS for Office and Factory Lighting
Parr ELECTRIC CO INC
77 Warren St. NEW YORK Barclay 0630
177 Atlantic Ave. BROOKLYN Main 4272
28 Treat Place NEWARK Mitchell 2441

FOREST HILLS GARDENS, L. I.
15 MINUTES FROM PENNA. STA.
83 TRAINS DAILY.
New Apartment Homes For Lease
5 & 6 ROOMS—$2050 and up
2 & 3 Baths.
Cross ventilation in all apartments; fireplaces; Otis elevators.
Restricted to approved tenants.
FOREST ARMS
Phone Boulevard 5813.
Open for Inspection.
Near Church-in-the-Gardens.

BONWIT TELLER & CO.
The Specialty Shop of Originations
FIFTH AVENUE AT 38TH STREET

Richest Furs, Smartest Fabrics and a Remarkable Value in

MISSES' FUR TRIMMED COATS
135.00

Fur Trimmed Arabella Coats . . .
Straightline model of this luxurious pile fabric, with deep collar and nine-inch cuff of finest furs.

Brown With Beaver, Black With Gray Squirrel, Navy Blue With Gray Squirrel, or Black With Viatka Squirrel

Fur Trimmed Gerona Coats . . . .
Smart straightline model, with deep collar and cuffs of finest furs.

Black With Viatka Squirrel, Gray Squirrel or Black Fox, Brown With Beaver or Brown Fox, or Navy Blue With Gray Squirrel

MISSES' COATS OF RODIER FABRICS
145.00 to 195.00
Individual fashions in Rodier's ingenious fabrics—Jenny's new "two-thirds," also three-quarter and full length models.

Jay-Thorpe Inc.
24-26 WEST 57th STREET

A Sale of
SHEER SILK HOSE
FOR SATURDAY ONLY

Luxury and economy are combined in these sheer silk stockings—luxury because of their soft texture and well selected colors—economy because of their durability and low price.

All are full-fashioned, the colors including brown, gun metal, dawn, nude and elephant's breath for street and afternoon wear—the lighter shades for evening.

The clever woman will provide herself with several pairs against her autumn needs.

2.15

No C. O. D's. No Exchanges. No Credits

Exceptional Values
Glove Silk Underwear
BLOOMERS $2.95
VESTS $1.95

When excellent quality glove silk bloomers and vests are so very reasonably priced you will perhaps want to purchase a number of sets. The bloomers are amply cut and well reinforced. Sizes 5 to 8. The vests have picot edge, bodice tops. Sizes 36 to 42. In pink only.

GROUND FLOOR
Lord & Taylor
FIFTH AVENUE
TELEPHONE FITZ ROY 1900

KIND DEED LEADS SLEUTH TO QUARRY

Assists Surgeon as Ambulance Waits and Finds Patient Is Fraud Suspect.

DETECTIVE HAD LOST TRAIL

Undertaker Charges Swindle—20 Others, Victimized, Are Told of the Capture.

Just before George Faust, 37, was taken from 124 Wilbur Avenue, Long Island City, in an ambulance yesterday he was arrested for alleged grand larceny. Detective Maher of the Hunters Point Station on seeing the ambulance stop at the house went to offer assistance. When the surgeon and he reached the sick room, where Faust was in bed with pneumonia, Maher recognized him as a swindling suspect he had been trailing for several days. He arrested him on complaint of Thomas Quinn, a local undertaker, who said Faust had made away with $300. Maher then permitted Faust's removal to St. John's Hospital, where a uniformed patrolman was stationed at his bedside.

On report of Faust's arrest Simeon Wile, President of The Casket, a trade paper, notified twenty undertakers in Pennsylvania, New Jersey and Long Island who have been similarly victimized in the last nine months. Each had cited costly experience with a man who had posed as an embalmer and secured employment, only to collect funds from customers and disappear, or else had secured cash advances which were not repaid. Faust is accused in the Long Island City charge of collecting $300 while Quinn was out.

The trade publication distributed 10,000 circulars bearing Faust's picture and alleging the character of his methods. One circular fell into the hands of Detective Maher, who recognized Faust on the street several days ago, only to lose him in the crowd.

SUGAR MEN SEE HUGHES.

Confer on Tarafa Bill Passed in Cuba and Said to Be Confiscatory.

WASHINGTON, Sept. 28.—Secretary Hughes conferred today with Wilbur L. Cummings, representing American sugar interests in Cuba, regarding the status of the Tarafa bill, passed by both houses of the Cuban Congress. State Department officials would make no comment upon the conference nor upon the attitude of the Washington Government regarding the measure, although it was understood that the American sugar interests felt that the bill in its final form contained provisions of a confiscatory nature.

When the Tarafa bill was first introduced, the American interests involved protested to the State Department that it was confiscatory, and after diplomatic exchanges with Cuba the original measure was amended. The amendments were understood at the time to have been in accord with agreements reached in conferences in this country between the author of the bill and the American interests involved.

The text of the law as it passed the Cuban House did not reach the State Department until today, and it was indicated that a conclusion as to its provisions could not be arrived at without careful study.

ENTERTAINS RHODES MEN.

Former Scholarship Winners Are Hosts to Departing Groups.

Five out of seven first-class honor men in the Law School of Oxford University last year were Rhodes scholars from the United States, President Frank Aydelotte of Swarthmore College, Secretary of the American Rhodes Trust, said last night at a dinner at the Harvard Club, at which American Rhodes scholars who are sailing for England tomorrow were the guests of former Rhodes men.

Dr. Aydelotte declared competition for the scholarships had increased five times since before the war. He attributed this to the new system of choosing the scholars, under which the selection in each State is made by a committee of former Rhodes scholars. These committees have done much to arouse interest, he said.

SAVED FROM SUICIDE; WEDS.

Man Who Thought He Was Jilted Now on His Honeymoon.

Saved from suicide by the sister of his fiancé, who dashed a vial of poison from his hand, Matthew Brown of Allen and South Streets, Jamaica, is now on his way to Bermuda with his bride, formerly Miss Gertrude Roth of 43 Sutphin Boulevard, Jamaica.

Brown, it is said, thought he had been jilted. He got the poison after receiving a note from his fiancé who, learning of his action, hastened home from Manhattan where she had been visiting an aunt. The two met in the street on Wednesday and there was an immediate reconciliation. The couple went to Newark, N. J., where Miss Roth has relatives, and were married by the Mayor. Then they returned to Jamaica and were married again in the new Talmud Torah.

AMERICANS SPEED LLOYD GEORGE HERE

Continued from Page 1, Column 3.

tered by antiquated utilities which have degenerated into effete and exhausted traditions," declared Mr. Lloyd George. "We are tangled at every step in Europe by old feuds and new fears, and I am anxious to see how a country which is freed from these entanglements builds its edifice.

"Europe, just like Nehemiah, is rebuilding each shattered habitation with trowel in one hand and sword in the other. I desire to see how a continent which can build with both hands is progressing."

The former Premier said he had always felt that the Americans believed that in him they had a kindred spirit. He had throughout his life drawn constant inspiration from America's greatest men, notably Abraham Lincoln, and tomorrow he was to start on a journey to "the country which I regard as the great miracle of the West, where man has risen from the dead past to a new hope."

In introducing the guest of honor Ambassador Harvey described Mr. Lloyd George as a great democrat who had grown up as an American does and whom Americans desired to see more than any other Englishman. His greatest service to Britain, he said, was rendered as Director of Munitions during the war, and his greatest contribution to civilization was his service after the armistice.

"But one of his greatest services to America," added Mr. Harvey, "was that when as Premier he decreed there should be no financial disagreement between England and the United States. Perhaps the greatest thing he did for the two countries jointly, however, was the extinguishment of the feud between Ireland and England, which resulted in a more fraternal relationship between the two great peoples on both sides of the Atlantic.

"I unhesitatingly pronounce him to be the most vivid personality of his own time and one of the most remarkable personalities of all time. I can promise him the warmest reception from the American people. The last time he visited Canada he hadn't enough money to go on to the United States, but this time he has no excuse.

"He will have an equally gracious reception from President Coolidge, who [illegible] a certain community of interest [illegible] Vermont, whose great-grandmother was born in Wales."

McCutcheon's
Fifth Avenue, 34th and 33d Street

Youthful Frocks *for* Autumn Wear

For the younger set our Children's Ready-to-Wear Department offers frocks that have smartness as well as youthfulness. They are painstakingly fashioned of superior and serviceable materials.

For very little Folk

Aged 6 months to 2 years. White dresses of very fine Nainsook, daintily hand-made and ornamented with tiny tucks and sprays of hand-embroidery. Specially priced **$2.95**

For Miss 7 to 14

A jaunty school frock of Navy Blue Poiret Twill, made straight and belted low. Red or Tan Wool Crepe collar, vestee and pocket linings give effective color contrast. All edges bound with Navy Blue Silk Braid. Exceptionally good-looking and will give splendid service. Priced at **$14.50**

Children's Ready-to-Wear Department
SECOND FLOOR

The McCreery Men's Shop

Men's Fall Shoes

High Shoes or Oxfords

8.50

Ready—an extensive selection of new Fall models, all carefully constructed of Fine Calfskin

also many other models at equally moderate prices.

James McCreery & Co.
Fifth Avenue—35th and 34th Streets

It Has Been Our Aim

since way back in the 30's, to supply New York homes with the finest in milk. In Borden's Grade A, you are assured the utmost in quality and wholesomeness

BORDEN'S
Farm Products Co. Inc.
Walker 7300

B. Altman & Co.

Another Choice Selection of

Men's English Overcoats

is now on Special Sale

at the exceptionally low price of

$45.00

(Department on the Sixth Floor)

Madison Avenue - Fifth Avenue, New York
Thirty-fourth Street — Thirty-fifth Street

Stern Brothers

WEST 42d ST. (Between Fifth and Sixth Avenue) WEST 43d ST.

Men's and Young Men's New Fall Suits

In distinctive woolens and models from the Kirschbaum Shops

1923, A. B. Kirschbaum Company

The new looser draping lines, favored by metropolitan fashion, feature our Autumn showing of suits. Tailored in appropriate woolens with a constant eye to quality and good taste in every detail, inside and out. And very moderately priced. A particularly desirable selection at

$40 and $45

Fall Topcoats—lightweight
KIRSCHBAUM MODELS
$30 $35 $40

ABRAHAM & STRAUS INC.
BROOKLYN

The Garcon arrives from Paris

A. & S. had a representative in Paris when Premet brought out the "Garcon" Dress and named it after the novel of the day. And because we had, New York and Brooklyn girls can get them for school for only $22.50.

Paris welcomed the Garcon. It is extremely slim and boyish—an irresistible combination of naivete and sophistication. It is of wool crepe, straight lined, the blouse with four tiny pockets and hand-made collar and cuffs of white linen. Long sleeves. Slim skirt with two smart front pleats. Some wear the Garcon with narrow leather belt.

Black, navy, gray and tan. Sizes 14-16-18.

A. & S.—SECOND, CENTRAL

OPPENHEIM, COLLINS & CO.
34th Street—New York

A SMART NOVELTY

With the Cachet of Paris

THE PRINCESS PUMP

For Women and Misses

Elastic gores give those lines worn by the Parisienne, and demanded by the smart New Yorker for her afternoon wear.

12.50

Princess Pumps clasp the ankle trimly and hold the narrowest heel snugly.

Black Satin, Black Suede, Black Kid, Brown Kid, Patent Leather.

Also on sale in our Brooklyn and Newark Stores.

With the New Shingle Bob and The Simple Low Coiffure One Needs These

COCARDE TRIMMED HATS

Typical of the Parisian's Smartness

10.00

WITH the new bob and the new coiffure Paris wears a new type of hat—and this is another smart version destined to be quite as successful as our last. They fit close to the head, have no brim to speak of at all in the back, but turn fittingly *backward* for their interesting cocardes of ribbon, turning *forward* only for the point of a really Parisian veil to cover the eyes! In every smart shape!

Stewart & Co.
Correct Apparel for Women & Misses
FIFTH AVENUE AT 37TH STREET

SAY FEDERAL COURTS NEED 5 MORE JUDGES

Conference of Jurists, With Chief Justice Taft Presiding, Gives Decision.

DELAY FOUND IN NEW YORK

Appointment of Two Additional Judges in Southern District Is Deemed Necessary.

WASHINGTON, Sept. 28.—Five additional Federal Judges are needed to handle expeditiously the business of the Federal Courts throughout the country, in the opinion of the Conference of senior Court Judges presided over by Chief Justice Taft, which adjourned today after five sessions.

Through the reports of the Circuit Judges, supplemented by those from the District Judges and the Attorney General, the conference gained a comprehensive view of the conditions prevailing in the Federal Courts. It also arranged for the transfer of Judges from one circuit to another for the coming year.

The conference found that the Circuit Courts if Appeals were, in general, up with their dockets and disposing of business in a satisfactory way without any marked delay, and that, except in one circuit, there was no need of any additional judicial force. With respect to the District Courts, it was found that the new act increasing the number of district Judges, passed in 1922, had not had a full opportunity for effective operation because of the necessary time taken in filling the new judgeships, three of which still remain vacant. The decision was, on the whole, that the new act was working well and that in every district, except the Southern District of New York and the Northern District of Georgia, the prospect was that in the course of a year or two the courts would catch up with their dockets through the use of Judges from other districts and from other circuits.

In the Southern District of New York, although District Judges from California, Kansas, Nebraska, Illinois, Alabama, New Jersey and other States had been sent there to hold court, the number of cases on the docket continued to increase, the conference was told. The Northern District of Georgia was held to be in an equally unsatisfactory condition. The only method of offsetting the delays in these two districts was the appointment of one additional District Judge in the Northern District of Georgia and two in the Southern District of New York, the conference decided.

The conference decided that there should be two additional Circuit Judges authorized by Congress to serve in the Eighth Circuit, which now has four.

COOLIDGE TO CONFER ON AID TO FARMERS

President Thinks Market Rather Than Credit Is Chief Need of Agriculture.

WASHINGTON, Sept. 28.—Informed through a series of conferences as to the situation faced by the wheat growers of the Central Northwest, President Coolidge expects to meet with Secretaries Wallace and Hoover within a few days to determine what remedies may be applied to the ills of agriculturists generally.

The plight of the wheat growers was laid before Secretary Hoover in detail today by the delegation which conferred yesterday with President Coolidge and Secretary Wallace. The conferences with the two Cabinet members treated the subject of relief in more detail than was possible at the White House meeting, and the President in his study of the question desires to avail himself of the information and advice of the two Secretaries.

Inquiry at the White House today brought no information as to the impression made upon the President by the presentation of the delegation but it was said that the President was anxious to consider the proposals as soon as possible with Secretaries Wallace and Hoover.

The President is convinced that while the War Finance Corporation may be helpful in the present situation, it is not a lack of credit but a lack of markets that lies at the bottom of the farmers' difficulties.

The Finance Corporation, it was pointed out at the White House, has extended credit through local banks since its revival two years ago of between $300,000,000 and $400,000,000 and has outstanding $130,000,000. The corporation, it was explained, still stands ready to make loans but the difficulty now is a market for the products of the farm. Such credits, it was asserted could be helpful now principally through enabling the farmers to hold their crops until market conditions become more favorable.

Representative Young, a Republican of North Dakota, who yesterday accompanied a delegation of bankers and farmers from the Central Northwest to the hWite House for a conference with President Coolidge, announced today that the delegation had been assured by Secretary Wallace that the Department of Agriculture was at work on a plan for Congressional action to be submitted to the President as soon as completed.

The delegation today had appointments to confer with Managing Director Myer of the War iFnance Corporation and Secretary Hoover. It will appear before the Tariff Commission tomorrow to urge an increase in the present duty on wheat, arguing that on the higher grades of wheat the price at Minneapolis and Duluth has recently been as great as 28 cents over Winnipeg and that conditions during the next few months may change to such an extent as to result in large importations of wheat from Canada if the present duty is not increased.

The delegation announced that in its conference with the Tariff Commission it would take issue with the paint manufacturers on the tariff on flax. The delegation wants the present duty of 25 cents retained, holding that even that rate does not fully measure the difference in the cost of production between the United States and Argentina, the chief competing country in the production of flaxseed.

You Are Cordially Invited

The Hodgson Portable House Exhibit is being held at 6 East 39th St. Come in and look around today.

Hodgson Houses are built of sturdy red cedar, backed with heavy fibre lining. Strong and weather-proof they last for years. There are Hodgson Houses for every purpose. Beautifully illustrated catalogue V mailed free on request.

E. F. HODGSON CO.,
6 East 39th St., New York City
71-73 Federal St., Boston, Mass.
HODGSON Portable HOUSES

BEST&CO. CORRECT CLOTHES for BOYS

Two-trouser suits of tweeds or cheviots in tan or gray; 7 to 18 years

19.75

Priced a little higher than the ordinary school-boys suit . . but it's worth it! The sturdiest materials we could find . . double-sewed with silk thread, reinforced where the extra strain comes . . . so honestly and carefully tailored, that they're really hard for a boy to wear out!

ALL-WOOL MACKINAWS . . 10.50

LONDON-TAILORED O'COATS 26.75

Clearance of Little Boy's

WASH SUITS

Button-on and middy style of chambray or devonshire. Broken sizes. *2 to 9 yrs.* **2.95**
Originally 4.45 to 5.95

Linen, chambray, and devonshire, in middy or button-on style. Broken sizes, *2 to 9 yrs.* **4.50**
Originally 7.95 to 9.75

Best & Co.

FIFTH AVENUE AT THIRTY-FIFTH STREET N. Y.

The New Styles in Suits by Hart Schaffner & Marx

$50

The Fall idea of roomier and shorter coat with straight-hanging trousers of wider cut is interpreted with custom felicity for every variant of taste and figure. Other suit prices, $40 and up.

English-type Topcoats by Hart Schaffner & Marx

$50

Their rich silk linings are a badge of the quality that is evidenced by every detail of tailoring, styling and material. Also, very fine Topcoat values at $35, $45 and up.

Mannish Tailored Women's Coats by Hart Schaffner & Marx

(only at Broadway, cor. 29th)

Smart multi-purpose garments denoting the Fall mode for New York—priced with uncommon restraint for apparel of such manifest quality and becomingness.

Wallach Bros

Broadway, below Chambers
Broadway, cor. 29th

246-248 West 125th
3d Ave., cor. 122d

Broadway **Saks & Company** At 34th Street

A Noteworthy Offering Today

WOMEN'S

Fine SILK HOSIERY

made entirely of silk from garter top to toe

At **2.00**

Regularly sold at 3.00 and 3.50

THIS extraordinary sale enables one to purchase an entire season's supply of *unusually fine hosiery* at but a moderate expenditure—and since they come from a maker of enviable reputation, they will satisfy the most fastidious taste.

Plain Black Silk Hose with slipper heel in medium and sheer weights;
Colored Silk Hose in nude, grays and French shades;
Black and Cordovan Silk Hose with contrasting hand clockings.

All are full-fashioned, with Marvel garter stripe to prevent runs. Reinforced with silk. Sizes 8 to 10½.

STREET FLOOR

Macy's Macy's

R. H. Macy & Co. Inc.

HERALD SQUARE NEW YORK

Continuing the Sale of Men's Topcoats

Of Worsted Knit Fabrics

$24.75

Light in weight, warm, excellently tailored and holding their shape without constant pressing—these are the features that explain the popularity of these topcoats.

THE COLORS:
Heather Mixture, Tan, Gray, Brown and Oxford

All Sizes

Macy's—Fifth Floor, Front

Annual Supre-Macy Sales

Today is the last day.
Hundreds of exceptional values all over the store.

Macy's Macy's

Gimbel Brothers New York Store—major unit of the world's largest retail organization—announces now the year's greatest sale. It will begin next Monday, and will continue throughout October.

Supreme Economy Event of Nineteen Twenty Three

Store Opens at 8:30 A. M. Monday, Closes at 6 P. M.

Write for Your Copy of the Illustrated 8 Page Circular.

GIMBEL BROTHERS

32ND STREET - BROADWAY - 33RD STREET NEW YORK CITY

John Wanamaker

Astor Place at Ninth Street. Telephone Stuyvesant 4700
Formerly A. T. Stewart

Today's News for Miss 14 to 20

"Flamingo" Suits, $69.50

Our $98.50 grade

Fur-collared

Suits that are selling elsewhere at a far higher price. Smart for country, trotteur or dress wear. In cinnamon, dark brown or gray with deep beaver or squirrel collars.

The Frocks of the Hour, $25

Charmeen, twill and jersey in the one and two piece frocks that every smart young girl is wearing.

Navy blue, black or rosewood in charmeen or twill.

Lanvin green, the henna shade, blues, cocoa, browns, and black in the jersey frocks.

WANAMAKER SHOPS FOR MEN

London-New York Clothing

A complete stock of this finest of ready-for-service clothing awaits your choice. Men in all walks of life and of all ages will find that provision has been made for them. Moderately priced from $30 upwards for suits and $35 upwards for topcoats.

* * *

A Shirt Man Said

that our shirts at $1.95 were the best he had seen in New York—he merely confirmed our own belief. Plenty of fine woven madrases in a variety of stripings. Plenty of sizes, too.

* * *

Silk Socks, $1.65
$2 grade

Full-fashioned ingrain thread silk in black or cordovan. Added strength is given to soles, heels and toes by a lining of cotton.

Wool Socks, 95c

Heavy weight imported wool socks in heather mixtures or in dark gray—both favored by men.

Underwear for Colder Weather

Time to change from the light weights of Summer—but perhaps you do not want heavy woolen underwear just yet. A medium weight cotton will answer the problem admirably. Shirts and drawers are $1 each in sizes to 46; sizes 48 and 50 are $1.25.

SPECIALIZED SERVICE — STREET FLOOR

Franklin Simon & Co.

A Store of Individual Shops

FIFTH AVENUE, 37th and 38th STS.

For the Junior Miss (13 to 17 years)

TOPCOATS OF CAMEL'S HAIR WITH OPOSSUM FUR

Collars and cuffs of Australian opossum fur.

59.50

The smartest dressed among the younger set are wearing full length coats of Camel's hair, swinging in long, flaring lines from the shoulders, with convertible collar and cuffs of fur.

In platinum gray or beaver; lined with silk and warmly interlined.

COAT SHOP FOR THE JUNIOR MISS—*Third Floor*

Entire Contents Copyrighted, 1923, by Franklin Simon & Co., Inc.

New Building
15 W. 97th St.
3 ATTRACTIVE ROOMS
with full sized kitchen, bath and every modern improvement.
RENTS FROM $85—$105
RENTING AGENT ON PREMISES.
Telephone Columbus 2432

EXQUISITE APARTMENTS
Ready for Immediate Occupancy
AT UNEQUALLED LOW RENTALS
820 RIVERSIDE DRIVE
1 block from 157th St. Subway Station
4 Rooms.....$115 to $145
6 Rooms.....$142 to $150
Every apartment facing on beautiful Italian garden; children's playground adjoining.
Service of Highest Standard.
Renting Agent Always on Premises.

The New York Times

"All the News That's Fit to Print"

Published Every Day in the Year by THE NEW YORK TIMES COMPANY.

ADOLPH S. OCHS, Publisher and President
B. C. Franck, Secretary.

OFFICES: [TELEPHONE BRYANT 1000].
TIMES BUILDING.....Times Square
TIMES ANNEX..438 St. w. of Broadway
DOWNTOWN.....7 Beekman Street
WALL STREET.....165 Broadway
HARLEM.....137 West 125th Street
BROOKLYN.....300 Washington Street
BRONX.....2,914 Third Avenue
FORDHAM.....11 East Fordham Road

WASHINGTON....717 Albee Building. Subscriptions and Advertising, 1,416 New York Av. N. W.
BOSTON.....120 Boylston Street
CHICAGO.....1302 Tribune Building
ST. LOUIS.....401 Globe-Democrat Building
DETROIT.....703-4 Ford Building
SAN FRANCISCO.....742 Market Street
LOS ANGELES.....11 Times Building
LONDON..162A Queen Victoria Street, E. C. 4. Advertising, 93-94 Chancery Lane and 125 Pall Mall.
PARIS.....18 Rue de la Paix
ROME.....Palazzo Ginnetti, Corso Umberto 481
BERLIN.....11 Jaegerstrasse W. S.
CAIRO.....Egyptian Gazette Building
BUENOS AIRES.....Avenida de Mayo-560

SUBSCRIPTION RATES
(Entered as second-class mail matter.)
Two cents copy Greater New York. Three Cents within 300 miles; Four Cents elsewhere. Sunday, Five Cents Manhattan, Bronx, Brooklyn; Ten Cents elsewhere.

By Mail. Out of town.	One Year.	Six Mos.	One Mo.
Daily and Sunday....$12.00	$6.00	$3.00	$1.00
†Daily only	10.00	5.00	.85
Sunday only	4.00	2.25	.45
Sunday only, Canada..	6.00	3.25	.55

*One week, 35c. †One week, 30c.

Foreign Rates.			
Daily and Sunday....	$36.00	$13.30	$3.40
Daily only	17.40	8.70	1.45
Sunday only	9.75	5.12	.86

Binder, Picture Section, for 26 issues, $2.50.

AUXILIARY PUBLICATIONS
ANNALIST (Mondays), per year, $5; Canada, $5.50; other countries, $6. Binder, 26 issues, $1.50.
THE NEW YORK TIMES BOOK REVIEW AND MAGAZINE (Weekly), per year, $1; Canada, $1.50; other countries, $2. Binder, 53 issues, $1.50.
TIMES MID-WEEK PICTORIAL (Thursdays), one year, $5; Canada, $6; other countries, $6.50. Binder, 52 issues, ½ leather, $2.50; cloth, $1.50.
CURRENT HISTORY MAGAZINE, 1 yr. (12 issues), $3; Canada, $3 (foreign, $4). Per copy, 25c.
THE NEW YORK TIMES INDEX (Quarterly), full cloth, per copy, $3; per year, $8.
TIMES WAR VOLUMES—20 volumes—illustrated—cloth, $50; ½ leather, $65; full leather, $75.
HISTORY OF THE NEW YORK TIMES—1851-1921. U. S. and Canada, cloth, $2; paper, 50 cents. Foreign, cloth, $2.25; paper, 85 cents.

The Associated Press is exclusively entitled to the use for republication of all news dispatches credited to it, or not otherwise credited in this paper, and also the local news of spontaneous origin published herein. All rights of republication of all other matter herein are also reserved.

NEW YORK, SATURDAY, SEPT. 29, 1923.

RESTORING AN "ATMOSPHERE."

Prime Minister BALDWIN carefully chose his words in explaining the effect of his recent conversations with M. POINCARE. He maintained that there has been no change of policy on either side. But there had been "an "atmosphere of restraint, almost of "distrust, between France and our- "selves." In place of it he hoped that he had been able at Paris to "restore "that atmosphere of confidence which "had for some time been lost." The British Prime Minister added that in both England and France there is now a fuller recognition of the fact that the Entente is esssential to that European settlement which all desire.

In what Mr. BALDWIN said there was a subtle implication that his Ministry was not responsible for the coldness between France and England. He said that he found this in existence when he took office. The indirect inference would be that the blame lay with the Coalition Government of Mr. LLOYD GEORGE. But on that point LLOYD GEORGE has expressed himself with great positiveness, not to say violence. He has repeatedly charged that the friendly and cordial relations which he had succeeded in maintaining with France had been needlessly sacrificed by his blundering Conservative successors. Recriminations on this subject will doubtless go on for some time, though the world will give little heed to them. It could easily be shown, however, that no matter how much friction with the French Government Mr. BALDWIN inherited, his own course served to intensify it. People have not so easily forgotten his own speeches of warning to France or the particularly offensive Curzon note, now discredited by the event.

It is better today to pass the sponge over these misunderstandings and mistakes, and to realize the importance of the renewed co-operation between England and France. If industries in the Ruhr quickly return to their full measure of activity, the argument which the British have all along been using will be put to a conclusive test. They have steadily laid unemployment in England to the charge of the occupation of the Ruhr by the French. This, it was alleged, cut off England from her old markets and made English trade bad. There was probably always a fallacy in this, or at least a great exaggeration; but now we are in the way to learn the truth. However it turns out, and, of course, several weeks will be required to disclose the actual tendency of a speeding up of production in the Ruhr, the English will no longer be able to attribute their chief troubles at home to French foreign policy.

PRUDENT PENNSYLVANIANS.

Pennsylvania Republicans continue to be true to the philosophy of prudence which that illustrious Yankee immigrant, BEN FRANKLIN, may be said to have brought into the colony, or have added to the Quaker store of that virtue. All the Pennsylvania politicians, whatever their party label, seem to be cautious opportunists. With reference to Presidents, the political motto is: "I give that thou mayest give." Last Spring almost all Pennsylvania's Republican Congressmen had a dinner at Atlantic City. By the seaside, as by the fireside, an irresistible impulse drives Pennsylvania Republicans to hold a caucus. At caucus there was. It highly resolved that the Pennsylvania delegation to the next Republican National Convention should be uninstructed.

A "bunch" of seventy-eight delegates doesn't have to speak loud to be heard far. At that time the Pennsylvania Republican grandees felt that Mr. HARDING'S Administration had wronged them. Their candidate for Assistant Secretary of War was not [illegible] Colonel ALEXANDER P. MOORE of the Hiram Johnson boom had been cleverly removed to Spain without consulting the Pennsylvania Senators. The Chief Justice of Pennsylvania wasn't appointed an Associate Justice of the Supreme Court. The caucus decided to keep aloof from Mr. HARDING'S legislative program. Sharp and sufficient notice was given that the Pennsylvania Republicans must be "placated." Those clouds rolled away. The other day the Atlantic City performance was repeated. Senator PEPPER and Senator REED served notice upon Mr. COOLIDGE. It was a lovely specimen of detached forethought and canny hold-back:

We have no statement to make in regard to the Republican Presidential nomination. If it be true, as rumored, that President COOLIDGE will consent to be a candidate for the nomination, and if it also be true, as likewise rumored, that Governor PINCHOT has Presidential aspirations, a situation will develop upon which a Senator from Pennsylvania ought not to express himself too prematurely, or otherwise than after most serious reflection. What is best for the country, what is best for the State, what is best for the party, are the considerations to which grave attention must be given, and we have no expectation of making any announcement on the subject in the near future.

It is almost barbaric to chip a splinter off this entire and perfect chrysolite, but the unspeakable beauty of "as rumored" deserves special mention. Mr. COOLIDGE is to be watched with "grave attention." The eyes of these Pennsylvania patriots are upon him. Pennsylvania has "claims," and seventy-eight delegates to know the reason why if those "claims" aren't satisfied. Not rashly or suddenly or without due consideration received will the patriots break the majestic silence, outward sign of profoundest thought, to which they are sworn.

There is a gravity of humor as well as of intention. The Pennsylvania Prudents have it. They are no friends of Mr. PINCHOT, who upset their candidate for Governor last year. They have simply taken him as a hostage for Mr. COOLIDGE'S good behavior to them. Appreciating the warmth of their Pinchotism, and, perhaps, the gratitude of the people for next Winter's coal bills, Mr. PINCHOT now has "nothing to say" about that engaging rumor. May we recall as a delightful addition to the comedy of the situation that the two Senators served copies of their no-statement statement on the reporters just after leaving the President's office, where, Mr. PEPPER explained, they had gone not to talk politics but to ask Mr. COOLIDGE to take part in the commemoration of the fiftieth anniversary of a pickle factory? Such were the auspicious preliminaries of the production of their rod-in-pickle for Mr. COOLIDGE.

THE OKLAHOMA MUDDLE.

In a few days the abnormal situation in Oklahoma should change. Assuming that the Judges of the State Courts know the law and are men of integrity and independence, the bitter controversy between Governor WALTON and the Legislature will be settled—at least for the time being. The issue is whether the Governor alone has the authority to call an extra session. There is no doubt that the Constitution gives him the authority in express terms. But the House of Representatives contends that in such an emergency as a dictatorship, which Governor WALTON is charged with setting up, the organic law cannot deny it the right to assemble and attempt to impeach him. Oklahoma has a long and elaborate Bill of Rights. Perhaps the Judges can find in it sanction for the contention of the legislators. In their application to the State District Court at Oklahoma City they prayed for an injunction to restrain Adjutant General MARKHAM "from interfering with "them as members of the House of "Representatives in assembling."

The matter being now in litigation, it may be supposed that, pending appeal by either side from a decision to the higher courts, there will be no extra session and Governor WALTON will continue to dominate the State as commander-in-chief of the troops that are enforcing martial law. Yet it appears that nothing is so black in Oklahoma as it has been painted. The assertion that most of the citizen soldiers are members of the Ku Klux Klan falls before their loyalty to a commander-in-chief who is waging war without quarter against the Invisible Empire. And the Governor was wrong about the legislators. They could never have intended "to ride through blood up to their bridles" in defiance of lawful authority, as he theatrically proclaimed. Nothing could have been more circumspect than their behavior when the Governor threatened to turn the troops upon them. They at once applied to the courts. As for Governor WALTON, he was not open to the accusation of attacking the Ku Klux Klan because it had rejected his application for membership, the record showing that he had been elected on an anti-Ku Klux Klan platform by a large majority.

In his campaign against the Invisible Empire Governor WALTON should have the support of good citizens, but it is unfortunate that he has alienated no small number of them by rattling the saber when he might have co-operated with the legislators in having the differences between them passed on by the courts. Martial law with him is sometimes suspiciously like disregard of legitimate civil process. Conciliation seems to be foreign to him. It may be doubted whether he has not strengthened the Ku Klux Klan by the violence of his charges against local authorities, by his readiness to supersede them with troops, and by his generally bellicose attitude.

THE CITY'S NEED FOR BOOKS.

One hundred and seventy-five thousand volumes, torn, worn and inexpressibly dirty, bear witness at once to the service and to the needs of the branches of the New York Public Library. Inasmuch as the income from gifts and other sources for the main library at Forty-second Street and Fifth Avenue may not be diverted for the use of the branch libraries, and inasmuch as it is these branches which are most accessible to the reading public, the task of keeping them up is particularly difficult. The demand for books—especially for the standard "classics" of the English language—is nearly always in excess of the supply, and such is the wear which these popular volumes receive in the hands of readers that they are necessarily short-lived. Added to this are the expenses of maintenance and administration, of coal for heating the buildings, of stationery and other office supplies, of stamps and cards for following up books overdue, and of all the small items which lumped together make the upkeep of a branch library costly.

Upon the City Treasury fall nearly all of these expenses. In pursuance of a policy of economy, the library budgets in past years have been severely cut, and so little money has been devoted to the replacement of worn-out volumes and the purchase of new books that the supply has fallen far behind the demand. In 1921 only $100,000 was appropriated, though $140,000 was asked. In 1922 the library received only $60,000 instead of the needed $150,000, leaving such a deficit in the book fund that in 1923 the library was forced to ask for $250,000 in order to meet the accumulated demands for replacements, rebindings and new volumes. The City Fathers, however, this time cut off $190,000.

It is encouraging that the library's request for $250,000 for books for the year 1924 met with a friendly hearing before the Board of Estimate last week. Instead of the deaf ear which that body has turned in the last few years to the pleas of the library's officials, the members of the board present at the hearing appeared to appreciate the urgency of the need, and showed an understanding of the importance of the library to the people of the city. So many are the appeals for large appropriations that the board has to be cautious in order to protect the city's funds. To decide where to cut least is naturally difficult. But it is to be hoped that this year the library will be generously treated. If the present disposition of the Board of Estimate further to consider the library's needs results in suitable action, that body will deserve the thanks of the city's army of readers.

COMMUNISM BY CONSENT.

ADOLPH HITLER'S reactionary Bavarians seem to have been quieted, for the moment, by the appointment of a Bavarian dictator, and Bavaria in general has been quieted by the appointment of an all-German dictator. Dr. GESSLER, it may be observed, is more dictatorial than might be inferred from his photograph published in yesterday's papers, which was apparently posed at a café table while the dictator was discussing "Werther's Leiden" over a seidel of beer. In previous crises GESSLER dictated with vigor and a moderate degree of success.

One thing that makes it easier for the German Government is that the alliance between Fascisti and Communists, which seemed possible only a few weeks ago, is fading more and more into the background of unreality. In The Living Age, reproduced from the Rote Fahne of July 29, is an article by the zealous pastor of the Communist flock abroad, KARL RADEK. With his analysis of the underlying motive of Fascism we are not concerned, but it is worth noting that he warns the proletarians that they must fight Fascismo not only by armed resistance where necessary but by political methods. "If we are to conquer "Fascism, we must win over the petty "bourgeoisie." The ordinary citizen, in other words, must be convinced that Communism can offer him more than pseudo-aristocratic reaction. This is a very different doctrine from that which the Communists put into practice in Russia. In Germany they would have to go more slowly.

Though communism has been making progress in Germany, there is no evidence as yet that it is powerful enough either among the petty bourgeoisie or the workmen to seize and hold power. On the other hand, the rantings of the blond Aryan chosen people who represent the German variety of Fascism can hardly offer much attraction for any large section of the population. It is at least arguable, and from this distance it seems plausible, that even the petty bourgeoisie and the manual workers might be better off under a Government which followed the policy toward which Dr. STRESSEMANN is apparently aiming, that of giving POINCARE what he wants and trying to get along under the treaty.

As for this German revolution, whether from the Right or from the Left, which is so often announced and so regularly fails to appear, it doesn't seem much nearer this time than before. Aside from the small groups of saber-rattlers on the extreme Right, most of the German people could probably be kept quiet, like the Yale undergraduates, by the exaction of a pledge not to indulge in any rioting this year.

RIGHT HAND AND LEFT.

The Bureau of Internal Revenue announces that "the United States Gov- "ernment wins the big end of the "purse" from the Dempsey-Firpo fight. Besides the $108,000 collected as a tax on the gate receipts, Mr. DEMPSEY and Mr. FIRPO, gentlemen of intermittent but large incomes, must pay heavy taxes and surtaxes on the $600,000 they took away from the battle at the Polo Grounds; and even Mr. RICKARD, the promoter, who is not exactly poor, must give up part of his profits. Altogether, it seems that of the $1,200,000 paid by patrons of the fight, about $500,000 will go to the Government. Add the money collected by the State, through admission taxes and income tax, and it appears that the authorities walk away with about half of the gate.

An enterprise which contributes so much to the public purse would seem a worthy one. Yet, in many States, Federal District Attorneys are preparing to prosecute the men who are trying to show moving pictures of this same fight. The fight itself was legally permitted; the showing of pictures of it is permissible except where State or local ordinances forbid; but the transportation of these pictures across a State line is an infamous crime.

Indeed, a zealous prosecutor in West Virginia tried to indict a newspaper for printing a photograph of the fight; and though the action was dropped, it appears from the news dispatches that "still" photographs are about as obnoxious to the statute as movies. This was not mentioned by the diligent reformers who put the law through Congress, and perhaps for that reason prosecutors may be inclined to connive at nullification, so far as it applies to still photographs. At any rate, the movie films, innocent in themselves, become implements of crime when they cross State boundaries; and a Government whose right hand is raking in half the money paid by people who saw the fight is compelled to drop a heavy left hand on those who want to show pictures of it. Here is a little added material for that much-needed exhaustive work on "American Disrespect for Law."

TOPICS OF THE TIMES.

Turn Back Watches This Evening.

With today ends daylight saving for the year, and a great pity it is, too, for in no month more than in October is an added hour of sunlighted leisure enjoyable or profitable. That added hour for what often is the pleasantest month for out-of-door activities was lost in what should have been known by everybody would be a vain concession to rural obstinacy and antagonism to city folk. The farmers in this and other States hate five months of daylight saving no less than they do seven, and as the hatred is based on a feeling, not on facts, argument will have no effect on it so long as the feeling lasts.

The only people who really are inconvenienced by setting the clock ahead an hour in Summer—who really lose something—are the night workers whose "day" begins somewhere in the neighborhood of 6 P. M. Of all workers, however, they are but a small fraction. The farmers, who have done all of the complaining about the plan, suffer from it not at all, or inappreciably, and could, if they would, as easily adjust their work to a changed clock as of necessity they must to the changing sun. Their political influence has been sufficient to add some irritating confusion to the situation, especially for automobilists making long tours, but now practically everybody has learned how to add one to every figure on a railway timetable that indicates hours and to make the few other simple computations which the concurrent usage of two "times" necessitates.

The trouble caused by these complications has diminished as experience has increased, and this year trains have been missed for this cause only by the most ingenuous of blunderers. Things might be better than they are, but also they might be worse, and that is some consolation for the brevity of the present daylight-saving period.

Shouldn't Be Viewed as Money-Makers.

In what seems to have been an effort to reconcile the country to the establishment of the great national parks, the Interior Department has figured out, no doubt correctly, that they produced, last year, an actual financial profit to the States in which they are situated of about $100,000,000. That is the amount, according to the departmental statisticians, which visitors to these reservations spent in them and in getting to them.

The argument is a poor one. The money thus taken into the several park States by tourists from beyond their borders is taken away from other States, and the latter have as much right to complain as the former have to rejoice over the transfer of wealth.

But, of course, the national parks do not need the sort of defence which the Interior Department sets up for them. Their purpose is not to earn money for the Government, and while it is justifiable to make visitors pay whatever expenses their presence causes, and it is well that the parks should be self-supporting, to regard them as a business enterprise is a mistake. As a matter of fact, the public does not so regard them, but as sources of health and commendable pleasure obtained amid scenes of great natural beauty. That is what makes them worth while. They are glories of the nation as a whole—evidences of our civilization and monuments to our esthetic advancement. That they have incidentally uncertain financial advantages for the people living in their vicinity and for the railways by which they are reached—there is no harm in that, but it should not be discussed as if it were relevant to the question whether or not there should be national parks.

FINDS PEACE HOPE IS DEAD IN EUROPE

Theodore Stanfield, Home After Study Abroad, Says New War Is Expected.

STILL IN "SEMI-BARBARISM"

Individuals Have Grown In Good-Will, He Declares, but Evil Past Binds Nations.

Establishment of durable peace in Europe is an admitted impossibility under present conditions, according to Theodore Stanfield, former Managing Director of the American Metal Company, life member of the American Peace Society, and member of the Williamstown Institute of Politics, who returned to New York yesterday after a prolonged study of European politics in Paris and London. Mr. Stanfield has retired and as a hobby devotes a considerable portion of each year to analysis of world conditions.

He finds that European statesmen confess they no longer seek a solution to the proble mwhich beset them, but seek the least dangerous of alternatives. America, he says, cannot help the nations clamoring for assistance until these nations cast aside the principles of brute force and seek co-operation without greed.

England's Three Big Points.

Mr. Stanfield says that prominent English statesmen told him their country could never depart from the three following cardinal points of policy:

1. Absolute control of sea routes to ensure trade and food supply.

2. The prevention of the domination of the River Scheldt by any great power or group of powers.

3. The prevention of any great power securing the economic domination of Europe, which would shut out England's trade.

"Europe," said Mr. Stanfield, "is a continent inhabited by about thirty nations without any common political, economic or social purpose, and without any common ideals, a continent always at war, recovering from war or preparing for war.

"Just now it is slowly recovering from the last war, and is enjoying a temporary peace of exhaustion. Already it is preparing for the next war. One hears Europeans discussing when it will occur. Many expect it in about ten to fifteen years, if not sooner.

"About 4,000,000 men are today under arms in Europe. About 3,000,000 more are being instructed in the art of war. The sad truth is that this exceeds the number that were under arms before 1914.

New Race for Armaments.

"The war-breeding armament race has started once again. This time it is taking the form of a competition for control of the air.

"Europeans realize that the root evil is that while there has been an enormous personal progress in pity, patience, tenderness and good-will between man and man, nations as nations are still in a state of semi-barbarism.

"Everybody with whom I conversed regards as impossible a change in this fundafental condition. They all pointed to Europe's deep national hatreds, its intense rivalries, and its many bloody wars as insurmountable obstacles. When asked "Quo Vadis?" they shrugged their shoulders and confess to a blind fatalism.

"A birds-eye view of Franco-Germany history raises the question whether or not either nation has ever dealt with the fundamental causes of their recurrent wars. They seem for over 100 years to have been in a relationship to each other similar to that of two boys playing seesaw. Now in 1923 France has achieved the dominating position and Germany is in the depths. Is not this strange and persistent oscillation due to the fact that the Franco-German seesaw is moved by the alternate preponderance of brute force, and has not history proved that power based upon brute force always has within itself the seeds of decay which invariably sap the strength of such power?

"This being so, can there be any real security for France, or for any other nation in Europe, until this rule of brute force is replaced by the rule of law? France, because of her dominant position of the Continent, has the opportunity to take the initiative to effect this change. If she fails to change the rules of the game during the period of her ascendancy, she must expect that history will repeat itself and Germany will once again get on top.

No Chance for Peace Now.

"As long as European nations deal with one another like savages, we Americans must realize that there can be no stable, durable economic or social peace in Europe or the world. In our own interest, in the interest of the world and mankind, we must avoid becoming entangled in this suicidal European game, but we must co-operate to the utmost in any serious and honest effort which might result in the overthrow of brute force.

"Until this force ceases to determine international action we ourselves are compelled to maintain a force adequate to the defense of our country and the protection of our foreign interests."

VETERANS HOLD REUNION.

"Lightning Division" to Consider Bonus at Atlantic City Meeting.

Special to The New York Times.

ATLANTIC CITY, N. J., Sept. 28.—More than 4,000 former service men were here today for the second annual reunion of the Seventy-eighth Division, composed of veterans from Western New York, New Jersey and Delaware, known in the A. E. F. as the "Lightning Division." They will be here until Sunday.

Major Gen. James S. McRae, who led the division in France, attended the opening session tonight on the Steel Pier. The Rev. Arthur Elwood of this city, who was division chaplain, welcomed the veterans. United States Senator Walter E. Edge spoke. Motion pictures of the division in action in France were shown.

Messages were received from Marshall Foch, former President Wilson, Governor Smith of New York and Governor Silzer of New Jersey.

The bonus question will be discussed and a resolution introduced providing that if Congress passes a bonus measure it shall not be vetoed, but be made mandatory for those not in need of it, to pool their interests and apply the money to the welfare and training of crippled men and to aid the widows and mothers of those who lost their lives in the war.

SUES FOR THREE PAINTINGS.

Painter Here Claims $4,250 From Washington Woman.

Special to The New York Times.

WASHINGTON, Sept. 28.—Miss Valerie B. Padelford of this city, described as the daughter of the late Bettina O. Padelford, an actress, and granddaughter of General Albert Ordway, one time Territorial Governor of Dakota, was sued today in the District Supreme Court by Bernard Gordon to recover $4,250, alleged to be due for oil paintings of Miss Padelford's mother, father and grandmother.

According to counsel for Gordon, the latter is agent for Kanovitch, a Russian painter, with headquarters in New York City. Miss Padelford lives at Stoneleigh Court here.

BALK AT GRAIN FREIGHT ACT

American Lake Vessel Interests Are In Conference With Canadian.

TORONTO, Sept. 28.—Representatives of the largest vessel interests in Canada and the United States held a joint conference yesterday with Leslie Boyd, Chairman of the Board of Grain Commissioners, with respect to the working out of the Lake Grain Freight act, which was enacted at the last session of the Federal Government, and under which the United States vessel interests refuse to file a tariff and post charters made at Canadian lake ports.

Harvey Goulder of Cleveland, solicitor of the Lake Carriers' Association, who did not officially represent that body at the conference, but acted in a private capacity for sevarl large United States vessel owners, explained that under no conditions would the American owners submit to the provisions of the existing act. He pointed out that it was not the desire of his clients to create a precedent for filing a tariff, which if done would be the means of creating a similar condition in the United States should the Interstate Commerce Commission force American owners to file tariffs for coal, ore and stone.

Mr. Goulder said that the American interests had come to Toronto hoping that some solution would be found which would enable them to assist in moving from the head of the lakes part of the great volume of grain.

FOR JEWISH EDUCATION.

Actors to Conduct Guests on a Tour of the East Side.

Led by Joseph Leblanc, prominent actors and managers, including Al Jolson, Lee Shubert, A. H. Woods, Sam Harris, Archie Selwyn, Abraham Erlanger, Ed Wynn, Barney Klavans, Louis Mann and Barney Bernard, will conduct a tour through the east side tomorrow inb ehalf of the Jewish Educational Association. They will accompany the guests of the tour, who will include some of the wealthiest members of the Jewish community.

The purpose is to make a survey of the religious needs of 250,000 Jewish children inthis city. There will be 100 automobiles in the party, and the tour will terminate at Rutgers Square at 4 P. M.

An appeal to Jewish parents to enroll their children in the various religious schools was made yesterday by the Jewish Education Association, which has set aside this week as registration week. Mass meetings will be held in different sections of the city boroughs at which speakers will emphasize the need of giving Jewish children a religious and Jewish education.

DR. LORENZ RETURNS.

Arrives on the Resolute to Resume Practice Here.

Dr. Adolph Lorenz, noted surgeon of Vienna, returned yesterday on the Resolute of the United American Lines via Hamburg, to resume his practice in the United States for the Winter. He was accompanied by his son, Dr. Albert Lorenz, who is his assistant, and his daughter-in-law. Dr. Lorenz, who is 75 years old, looked much improved by his rest abroad.

Dr. Lorenz said that in his opinion the most important discovery in medicine recently was insulin, which had proved of great value in checking diabetes. It was used in the public clinics in Austria, he said, and the results were astonishing. The doctor said that passengers on the Resolute had donated $1,000 for the relief of physicians and surgeons in Austria.

Another passenger on the Resolute was Dr. F. J. Kaufmann of Syracuse, who has been doing research work in the General Hospital in Vienna.

Julius P. Meyer, director of the Hamburg-American Line in the United States, was also a passenger. He said that the Deutschland, sister to the Albert Ballin, would soon be in operation in the New York service.

HINES DROPS 2,025 CLERKS.

Reduces Veterans' Bureau Personnel to 28,182 In Six Months.

WASHINGTON, Sept. 28.—The personnel of the Veterans' Bureau has been reduced by 2,025 employes since March 1. Director Hines' announced today that 336 employes in the central office and 1,689 field agents had been released in the last six months, and that the bureau's roll has been brought down to 28,182.

The directors said he would hold a conference in November with chief nurses of the bureau's hospitals and that a school for neuropsychiatric specialists would be opened in Hospital 81 in the Bronx, New York.

An inspection tour of Veterans' Bureau institutions in the West will be made next month by Director Hines. He will visit the Tacoma and Seattle hospitals Oct. 9 and later will inspect institutions in California and look over proposed sites for a tuberculosis hospital in the Southern part of that State.

Mr. Hines will address the American Federation of Labor Convention at Portland, Ore., Oct. 10, and the American Legion Convention at San Francisco Oct. 16 or 17.

MORGAN AID TO POLISH BANK

American Financing for New State Institution of Issue.

WARSAW, Sept. 28.—M. Kucharski, the Minister of Finance, announced today that the new state bank of issue would be opened by the Government at the first favorable moment. It will be conducted by a company in which the Government holds 25 per cent. of the stock, the remaining 75 per cent. being reserved exclusively for Polish subscribers. The subscription will be opened by the Morgan interests, who, the Minister said, had offered a guarantee for four years in return for 8 per cent. interest.

M. Kucharski added that the negotiations in England to obtain a loan of $50,000,000 to cover the Polish budget deficit were following a favorable course.

ZR-1 OFF FOR WEST SUNDAY

Navy Dirigible Will Attempt 2,000-Mile Non-Stop Flight.

The giant navy dirigible ZR-1 will leave its hangar at the Naval Air Station, Lakehurst, N. J., at 8 o'clock Sunday morning on a 2,000-mile non-stop flight to St. Louis, Mo., the longest trip yet projected for the airship, officials of Aeronautical Chamber of Commerce announced today. The longest preceding flight, 500 miles, was made to Washington, D. C., lest week.

The ship will be forty-eight hours in the air, crossing a half dozen States to circle for an hour Monday morning over the starting field of the International Air Races at St. Louis, and arriving back at Lakehurst on Tuesday.

BANKERS' CONVENTION ENDS

Place for Next Year's Meeting to Be Decided in December.

Special to The New York Times.

ATLANTIC CITY, N. J., Sept. 28.—Except for golfing enthusiasts who lingered over the week-end, the majority of the delegates to the forty-ninth annual convention of the American Bankers' Association, left here for their homes today. Meetings of the Executive Council and Administrative Committee were held this morning, but they were devoted solely to routine association affairs.

The place of next year's convention will be decided in December. It is expected to be in Chicago.

CROWDING REDUCED, SAY SCHOOL HEADS

Decrease of 9,439 in Part-Time Pupils Reported by Ryan and Ettinger.

ENROLMENT GAIN COVERED

Overflow of Children Handled by New Annexes—Buildings to Be Ready Next Year.

President George J. Ryan of the Board of Education, and Dr. William L. Ettinger, Superintendent of Schools, issued a joint statement yesterday in which they cited figures to show that there has been a relief in the congestion of schools, notwithstanding an increase in enrolment from 841,738 to 958,376. The figures relate to Sept. 17 last and compare with date of Sept. 13, 1922. The statement said in part:

"The statistics of registration, attendance, and part time for Sept. 17, 1923, which are now available, show that the congestion in the public schools has been somewhat relieved. A study of the facts shows that the period of greatest congestion was September, 1922, when there were 166,717 pupils on part time. This September the number has been reduced to 157,278, making a decrease of 9,439. The most gratifying feature of this decrease is that the number of pupils on part time in the high schools was reduced from 69,213 to 59,076.

"The reduction was effected in spite of the fact that the high school registration increased 6,035, and that no new high school buildings were available. However, the opening of annexes to Wadleigh High School, Morris High School, Jamaica High School, and the George Washington High School, together with the more effective organization of double sessions, made it possible to absorb the increase and at the same time to effect a reduction in the number of pupils on short time. There is every reason to believe that before another school year begins three large high school buildings now under construction will have been completed.

Dates of Completion.

"The probable dates of completion of high school buildings now under way, are as follows: Julia Richman High School, April, 1924; George Washington High School, June, 1924; Thomas Jefferson High School, July, 1924. In addition, it is expected that the new Utrecht High School will be completed by December, 1924.

"The registration in the elementary schools exceeded expectations. The increase over last September was 14,212, but the increase in part time was only 698. A more complete use of the new buildings just opened helped materially to reduce part time.

"Continuous progress during the present school year in the reduction of part time, is confidently expected. Before the close of the term ending Jan. 31, 1924, ten or more new elementary school buildings will be completed. That the Board of Education has undertaken a building program of unheard magnitude is shown by the fact that the following schools in the various boroughs are now under construction: Borough of Manhattan, six elementary schools and two high schools; Borough of the Bronx, twelve elementary schools and additions; Borough of Brooklyn, nine elementary schools and three high schools; Borough of Queens, four elementary schools and three temporary buildings; Borough of Richmond, one high school building. The completion of these thirty-four elementary school buildings and additions, and the three high schools will provide 64,522 elementary school sittings and 17,398 high school sittings. These totals do not include ten additional buildings, contracts for which have been awarded.

152,880 New Sittings Planned.

"In addition to the foregoing program, plans are either completed or are in preparation for buildings which will provide 53,100 additional sittings for elementary pupils, and 17,860 additional sittings for high school pupils. The entire building program of schools now under construction or schools for which plans are either completed or under way, will provide a grand total of 132,889 sittings, of which 117,622 sittings will be in the elementary schools and 35,258 in the high schools."

U. OF P. ENROLLS 14,000.

Dr. Penniman Attributes Increase to Influence of War.

PHILADELPHIA, Sept. 28.—The University of Pennsylvania opened its one hundred and eighty-fourth academic session today with the largest enrolment in its long history, the registration exceeding 14,000.

For several years the university has been forced to limit the registration of two of the undergraduate schools and several of the professional schools. This year, despite the requirement of one year of collegiate work for admission and the large number of college graduates applying, it was necessary to limit the freshman class of the Dental School to 150 and the total enrolment of this department to 600.

In welcoming the students Dr. Josiah H. Penniman, recently made the executive as well as the educational head of the institution, attributed the increased demand for education upon American universities and colleges to the influence of the World War. He said that in response to a widespread demand from engineers and business men the university was considering plans for a combined course in engineering and finance and commerce.

One new department, the Moore School of Electrical Engineering, with an endowment of $1,500,000, was added this year to the group of twelve schools comprising the university.

TESTS FOR NEW VOTERS.

Sherman Rules Regents' Certificates Sufficient Proof of Literacy.

ALBANY, N. Y., Sept. 28.—Literacy tests for new voters may be imposed by the alternative of Regents' certificates or examination by election inspectors, Attorney General Sherman ruled today. The ruling was to clarify the situation arising from the passage of several laws by the last session of the Legislature for the determination of literacy tests.

Under the Attorney General's opinion, election officers may permit a new voter to read and write excerpts from the United States Constitution or may accept a certificate indicating that the voter possesses the necessary educational qualifications. The Board of Regents has provided a test such as a fifth-grade pupil can pass and arranged to have schools throughout the State kept open at convenient times prior to election so that first voter may attend school and undergo the proper test.

BUYS SITE FOR LEGATION.

This Government Acquires One of the Finest Residences in Christiania.

CHRISTIANIA, Sept. 28.—The United States Government has purchased one of the finest residences in Christiania for its legation mansion and office. The building was owned by the son-in-law of Alfred B. Nobel, founder of the Nobel prizes. It has a large, well-cultivated garden and other desirable features.

The newspapers are congratulating Laurits S. Swenson, the American Minister, who has just closed the negotiations for the purchase. They remark upon the fortunate situation of the American staff here owing to the high dollar rate.

TO JUDGE LEGION ESSAY.

Three Are Named to Award School Prizes.

INDIANAPOLIS, Ind., Sept. 28.—National judges for the American Legion's essay contest will be Raymond F. Crist, United States Commissioner of Naturalization; W. T. Bowden, Assistant Commissioner of Education, and William Tyler Page, Clerk of the House of Representatives and author of "The American's Creed." These judges, announced today by Garland W. Powell, director of the Americanism Commission of the Legion, at national headquarters here, will pass final judgment on approximately 400,000 essays to be submitted by school children of the country on the subject: "Why America Should Prohibit Immigration for Five Years."

The contest closes Oct. 12. Judges appointed in each county in the country will select the best compositions submitted in that county and send them to State judges, named by State Superintendents of Education and legion officials. The three best canuscripts in each State, to be determined by Nov. 15, will be sent to the national judges, who will announce the successful contestants probably during American Education Week, Nov. 18-24.

Cash awards, to be applied on scholarships at chools to be selected by the winners, will be distributed as follows: First, $750; second, $500; third, $250. Ah Sing Ching, a youth of Chinese extraction, living in Hawaii, was awarded first prize in the 192 contest.

PLEADS FOR FREE PRESS.

Col. McCormick of Chicago Tribune Tells Students Honesty Pays.

CHICAGO, Sept. 28.—It is important that editors of honest newspapers be not bound by the chains of politics and faction, and equally important that they be not tied and cluttered by the pink ribbons of the world of fashion or society, declared Colonel Robert R. McCormick, co-edftor of The Chicago Tribune, in an address before the Medill School of Journalism, here last night.

Colonel McCormick spoke on "The Newspaper for Ideals Versus the Newspaper for Profit." He stated that the newest thing in Government is the newspaper.

"Honesty in news presentation and in editorial expression not only coincides with a newspaper's financial success but is indispensable to it," he said.

"The old idea that newspaper publishing means losing virtue or the old homestead is stuff out of melodrama. The utterances and acts of a newspaper are checked up by more people than are the utterances of any other institution."

Free institutions can exist only in the presence of a free and honest press, according to Colonel McCormick, who declared that "the dictatorships of Moscow, Rome, Madrid and Tulsa exist because of the absence there of a free press."

ASKS SAN MARINO QUOTA.

Aliens' Counsel Tells Court Tiny Nation Shared in Peace Conference.

PHILADELPHIA, Sept. 29.—A legal battle was undertaken here in the Federal Courts today to have San Marino, the tiny republic of Southern Europe, granted a separate immigration quota into the United States.

Some time ago, Guiseppi Giovagnoli, a resident of Milwaukee, instructed his wife to bring their three children to join him in America. At the same time Mervino Francesconi cabled his sweetheart, Miss America Alaczini of New York, that he was leaving for America to marry her.

All were residents of San Marino. When they arrived at the Gloucester, N. J., immgration station, they were informed that San Marino was embraced in the class of "other European countries" and, as the qouta of that category had been exceeded, they were excluded. Adrian Bonnelly, an attorney, appeared before Judge Dickinson and argued that inasmuch as San Marino, a republic of 38 square miles in territory ,had its own delegates at the Peace Conference, it was entitled to a separate immigration quota. Judge Dickinson said he would announce his decision next week and in the meantime released the immigrants in $500 b

HELEN C. LE SEURE BRIDE IN LONDON

Granddaughter of Ex-Speaker Cannon Marries Dorsey Richardson of Baltimore.

FATHER GIVES BRIDE AWAY

Ceremony in St. Margaret's, Westminster, and Breakfast at Residence of Post Wheeler.

Copyright, 1923, by The New York Times Company.

Special Cable to THE NEW YORK TIMES.

LONDON, Sept. 28.—The marriage of Miss Helen Cannon Le Seure, granddaughter of ex-Speaker Cannon and daughter of Mr. and Mrs. Ernest X. Le Seure of Danville, Ill., and Dorsey Richardson of Baltimore, took place today at St. Margaret's, Westminster.

The bride's father gave her away, and the ceremony was performed by Prebendary Mansel-Playdell, assisted by the Rev. U. C. Morgan. The bridesmaid was Miss Helen Pratt, and there were two trainbearers, Patricia Brown and Dorothy Thompson, granddaughter of Ambassador Harvey. Percy Blair, Secretary of the American Embassy, was best man.

The wedding breakfast was at Raleigh House, Chelsea, the residence of Counselor and Mrs. Post Wheeler. The bride is a cousin of Mrs. Wheeler. Colonel Orme, an English friend of the young couple, has lent his country place in Staffordshire for the honeymoon.

Mr. Richardson is Director-General for Europe of the United States Lines and is the son of Mr. and Mrs. Albert Levin Richardson of Baltimore. His parents were prevented from attending the wedding on account of the ill health of his father. In 1920 Mr. Richardson received the Degree of Philosophy at the Johns Hopkins University in political science and economics, and has since been an officer in the Western European Division, Department of State at Washington, D. C.

MISS MORGAN ENGAGED.

To Wed Arthur W. Crosby, War Hero—Other Betrothals.

Mr. and Mrs. Henry K. Morgan of Morristown, N. J., announce the engagement of their daughter, Miss Emily Sydney Morgan, to Arthur W. Crosby of Philadelphia. Miss Morgan was graduated from the Masters School at Dobbs Ferry, and made her début last December at the Morristown home of her parents.

Mr. Crosby was graduated from Yale in 1917, and served eighteen months with the French armies during the war, receiving the Croix de Guerre with two citations. He is in the insurance business in Philadelphia.

Berry—Powell.

Mr. and Mrs. A. Hall Berry of Montclair, N. J., announce the engagement of their daughter, Miss Ruth Berry, to Arthur Powell, also of Montclair.

Seaman—St. John.

Mr. and Mrs. Joseph B. Seaman gave a reception at Sherry's yesterday, at which the announcement was made of the engagement of their niece, Miss Phyllis Seaman, to Edward Monroe St. John of Bay Shore, L. I.

Vanderbilt-Davies Wedding Nov. 1.

The wedding of William H. Vanderbilt, son of Mrs. Paul Pitt Simons and the late Alfred G. Vanderbilt, and Miss Emily O'Neill Davies, whose engagement was announced early last Summer, will take place on Nov. 1, in this city. After the wedding, Mr. Vanderbilt and his bride will spend the Winter in Boston, visiting Oakland Farm, Mr. Vanderbilt's estate in Portsmouth, R. I., over the week-ends.

"LOHENGRIN" AT CENTURY.

Wagner's Opera Sung in Italian, With Anna Fitziu as Elsa.

Wagner's "Lohengrin" was ambitiously sung last evening at the Century as the eleventh production of the San Carlo season here. Sincere enjoyment of Anna Fitziu's artistic performance was expressed by the audience. With the singing of Wagner in Italian, there need be no revival of discussion, as it is a matter which has ample precedent in the olden Metropolitan days, to say nothing of Wagner's own praise of his works as he heard them long ago in Italy.

Ludovico Tomarchio was a flashing and heroic Lohengrin as he fought with the duel with Mario Valle, who was Telramund. Mr. Gallo's company of "guests" was reinforced notably by Mme. Elenora de Cisneros, appearing with them for the first time as Ortrud. The former Manhattan contralto was welcomed by many who remembered her first metropolitan steps in "Parsifal" and her large share in gala seasons of Hammerstein.

Others in last night's cast were Messrs. de Biasi and Intertrante, who with the chorus and orchestra, under Mr. Peroni gave good account of themselves.

Duse Premiere Partly a Benefit.

Society will be represented in the boxes at the premiere and only evening performance of Mme. Eleonora Duse on Oct 29 at the Metropolitan Opera House, the proceeds from the sale of the boxes to be devoted to the Neurological Institute. Mrs. John Blair is selling boxes at the institute during the morning hours. Mrs. Vincent Astor, Mrs. August Belmont, Mrs. Willard Straight, Mrs. Clarence Dillon and Miss Ruth Twombly are among those who have taken boxes.

Mr. and Mrs. Naumberg Sail Today.

Mr. and Mrs. George W. Naumberg are among the passengers sailing today on the Holland-America liner Rotterdam for Plymouth, Cherbourg and Rotterdam. Mrs. Naumberg is a daughter of United States Ambassador Morgenthau.

The Management of

The **Ambassador**

PARK AVE. at FIFTY-FIRST ST.

announces that

The Italian Garden

New York's rendezvous of fashion

is now open for

afternoon tea and dancing

The favorite retreat of New York's younger set—where coteries may congregate to while away the witching hours twixt afternoon and evening.

Here the atmosphere has that refined restful charm. The service is perfect—the cuisine delectable.

Music Coleman's Ambassadors Dance Orchestra

SOCIAL NOTES

New York.

Mr. and Mrs. Mortimer L. Schiff of 932 Fifth Avenue have issued invitations for the wedding reception of their daughter, Miss Dorothy Schiff, and Richard Brown Hall, which is to take place on Wednesday afternoon, Oct. 17, at Northwood, their country place at Oyster Bay, L. I.

Bishop Herbert Shipman and Mrs. Shipman are visiting Mrs. Shipman's mother, Mrs. Edson Bradley, in Newport. Mr. Bradley is visiting in Canada.

Mrs. Hugh D. Auchincloss, who has been in Newport, plans to return to New York next week.

Mrs. Hunter S. Marston has come from Graydon, Watch Hill, R. I., and is staying at the Ambassador.

Miss Elizabeth Sands has returned from Newport and is at the Ritz-Carlton for a few days.

Ambassador Myron T. Herrick has returned from Cleveland and is at his apartment at Carlton House.

Mr. and Mrs. Vincent Astor and Mr. and Mrs. Bayard C. Hoppin were among those entertaining at dinner last evening at Pierre's.

Mr. and Mrs. James B. Duke have returned to New York from Newport after making an inspection of their new Summer home there. The house was formerly the Leeds estate.

Mrs. Frederick S. Wonham and Miss Betty Wonham will return today on the Volendam and will be in town for the Winter.

Mr. and Mrs. Robert Henry gave a luncheon at Sherry's yesterday for Mrs. Harry Payne Whitney and Miss Barbara Whitney.

Mr. and Mrs. Louis J. Halle will give a reception at their new house, 322 West Seventy-eighth Street, on Sunday afternoon, Oct. 7.

Mrs. William T. Parker and Miss Ann Townsend Parker of 644 Riverside Drive arrived on the Pittsburgh after a three months' tour in Europe.

Mr. and Mrs. Charles E. Sands of 2 West Sixty-seventh Street, may be congratulated upon the birth of a son on Sept. 22. Mr. Sands is a brother of the Misses E. Louise and Anna Sands and of Mrs. Theodore Havemeyer. Mrs. Sands was Miss Sarah S. Monlon.

ANTHRAX NOW CONQUERED.

Disease Had High Fatality Rate in This City a Few Years Ago.

Anthrax is now regarded as obsolete, according to Dr. Douglas Symmers, Director of Laboratories at Bellevue Hospital.

Thirty-four cases of the disease were reported in this city in the years of 1919 and 1920. Eleven resulted in death. The passage of legislation to prevent the manufacture of horse-hair shaving brushes and the development of an anti-anthrax serum have conquered the disease.

When the disease was the most widespread, Dr. Symmers and his assistant, Dr. D. W. Cady, went into the open market and purchased horsehair shaving brushes from peddlers and drug stores and found anthrax bacilli in more than 7 per cent. of them.

Lyman Stewart, Oil Pioneer.

LOS ANGELES, Cal., Sept. 28.—Lyman Stewart, 83, pioneer oil promoter of California, who died at his home here early today, was a dominant character in the oil world sixty years ago. He started in the industry three years before John D. Rockefeller and although he built up the Union Oil Company which today is capitalized at $100,000,000, he faced ruin several times.

Mrs. Sarah Washburne Bishop.

BRIDGEPORT, Conn., Sept. 28.—Mrs. Sarah Washburne Bishop, widow of William Darius Bishop Jr., and daughter of President Grant's Secretary of War, in 1869, who was also Minister to France from 1872 to 1877, died at her home here yesterday. She was born in Raynham, Mass., in 1859 and married Mr. Bishop in 1882.

Hotel Proprietor Dies of Burns.

Isaac Gruber, proprietor of the Jefferson Hotel at 2,021 Sea Girt Avenue, Edgemere, Queens, died yesterday in St. Joseph's Hospital, Far Rockaway, from burns received Thursday night when a can of exterminating fluid exploded while he was at work cleaning rooms in the hotel. A lighted cigarette is believed to have caused the explosion. Mr. Gruber was 48 years old.

Obituary Notes.

HUGH FRANCIS DOHERTY, a former life saver and at one time Commodore of the United States Volunteer Life Saving Corps, died on Wednesday at his home, 393 Hart Street, Brooklyn. He was 60 years old.

LOREN D. TOWLE, real estate operator of Boston, died yesterday in Newton, Mass.

E. R. HERMISTON, "the Chapel Car Evangelist," died Thursday in Modesto, Cal.

THE WEATHER

WASHINGTON, Sept. 28.—A tropical storm off the South Atlantic Coast was central Friday night, approximately latitude 22 and longitude 74, and moving slowly east-northward. Severe weather and winds prevailed during Friday off the Atlantic Coast, south of Cape Hatteras, winds of hurricane velocity occurring in the vicinity of this district. Storm warnings remain displayed on the Atlantic Coast at and between the mouth of the Chesapeake Bay and Cape Hatteras. South of Cape Hatteras all storm warnings have been lowered. Further advices have been issued to vessels by radio to exercise every precaution.

Pressure was high Friday night along the northern border from the Great Lakes westward to Montana, and it was low over the Canadian maritime provinces and the Plain States. There have been showers during the last twenty-four hours along the South Atlantic Coast and in the northern border States from Maine westward to Michigan.

The outlook is for generally fair weather Saturday and Sunday in the Washington forecast district. The temperature will be somewhat lower in the Atlantic States north of Virginia and in the lower Lake region and the Ohio Valley.

COUNTRY-WIDE WEATHER CONDITIONS.

Observations at United States Weather Bureau stations during the twenty-four hours preceding 8 P. M. yesterday:

Station.	High.	Low.	Temperature. Barom-eter.	Rain-fall.	Weather.
Abilene	88	70	29.83	...	Cloudy
Albany	78	62	29.98	.28	Cloudy
Atlanta	84	64	30.02	..	Clear
Atlantic City	74	62	30.02	..	Clear
Baltimore	78	66	30.02	..	Clear
Bismarck	60	50	30.06	.08	Cloudy
Boston	75	60	29.94	..	Cloudy
Buffalo	72	66	30.04	..	Clear
Charleston	78	68	29.92	..	Pt. Cl'dy
Chicago	78	66	30.10	..	Pt. Cl'dy
Cincinnati	86	64	30.02	..	Clear
Cleveland	72	66	30.04	.14	Clear
Denver	90	62	29.86	..	Clear
Detroit	80	68	30.02	..	Clear
Galveston	86	80	29.98	..	Clear
Helena	60	40	30.14	..	Cloudy
Jacksonville	90	72	27.02	...	Clear
Kansas City	88	70	29.96	...	Clear
Los Angeles	86	60	29.94	...	Clear
Milwaukee	76	64	30.12	...	Cloudy
Minneapolis-St. Paul	78	60	30.06	...	Pt. Cl'dy
New Orleans	88	76	29.96	...	Clear
New York	75	62	30.04	...	Clear
Oklahoma	86	70	29.96	...	Clear
Philadelphia	78	62	30.04	...	Clear
Pittsburgh	82	66	30.00	...	Pt. Cl'dy
Portland, Me.	70	56	29.92	.24	Cloudy
Portland, Ore.	72	48	30.10	...	Pt. Cl'dy
SaltLake City	83	62	30.18	...	Cloudy
San Antonio	90	72	29.92	...	Clear
San Diego	80	66	29.96	...	Clear
San Francisco	68	54	30.00	...	Clear
Seattle	74	48	30.10	...	Cloudy
St. Louis	86	68	30.04	...	Clear
Washington	82	64	30.04	...	Clear

New England and Eastern New York—Partly cloudy and somewhat cooler Saturday; Sunday fair.

Eastern Pennsylvania, New Jersey, Delaware, Maryland and District of Columbia—Partly cloudy and somewhat cooler Saturday; Sunday fair.

Western Pennsylvania and Western New York—Generally fair Saturday and Sunday; somewhat cooler.

NEW YORK CITY WEATHER RECORDS.
Official Temperatures.

2 AM	68	12 M	80	6 PM	73
4 AM	63	1 PM	71	7 PM	73
6 AM	63	2 PM	74	8 PM	71
8 AM	66	3 PM	75	9 PM	70
10 AM	69	4 PM	76	10 PM	70
11 AM	66	5 PM	74		

Average temperature yesterday, 68.
Average same date last year, 64.
Average same date for 46 years, 63.

Barometer, 30.19 at 8 A. M.; 30.02 at 8 P. M.

Humidity, 62 at 8 A. M.; 74 at 8 P. M.

Wind: at 8 A. M., west; velocity, 10 miles; at 8 P. M., west; velocity, 16 miles.

Weather, cloudy at 8 A. M.; cloudy at 8 P. M.

LONGSHOREMEN WIN RISE.

Steamship Owners Agree to a 44-Hour Week in Summer.

The disagreement between the longshoremen and the steamship companies in this port as to wages and hours for the new contract which comes into force at midnight tomorrow, was settled amicably yesterday at a meeting at 10 Bridge Street attended by representatives of both parties. The owners proposed a 10-cent increase to 80 cents an hour for day work and raised the overtime scale of $1.07 to $1.20. The checkers' wage scale was increased from $5.40 to $6 per day, with $1.20 an hour for overtime. Cargo repairmen will receive the same increase as the longshoremen. The owners refused to concede the request that the forty-eight hour week be cut to a forty-four hour week, but agreed to the shorter period for June, July, August and September.

Mrs. Elizabeth M. Bliss.

Mrs. Elizabeth M. Bliss, widow of Cornelius N. Bliss, died Thursday at her residence, 29 East Thirty-seventh Street, in her eighty-seventh year. She was the daughter of Avery Plumer of Boston. Several years before her husband died in 1911 they celebrated the fiftieth anniversary of their wedding. The near relatives surviving are a son and daughter, Cornelius N. Bliss Jr., of 4 East Sixty-sixth Street, and Miss Lizzie Bliss, who lived with her mother. Services will be held at the residence at 2:30 o'clock tomorrow afternoon.

Engaged.

WORNOW—RAPAPORT—Mr. and Mrs. W. Rapaport of 859 Sutter Av., Brooklyn, announce the engagement of their daughter Sylvia to Mr. Mark Wornow.

Married.

MYERS—FRIEDMAN—Dr. and Mrs. David Friedman announce the marriage of their daughter Viola to Henry J. Myers on Tuesday, Sept. 4, 1923.

Died.

ANDRESEN—Suddenly, on Sept. 28, 1923, Oscar H., husband of Rose Grasenauer and father of Edwin A., age 46 years. Funeral services at his late residence, 2,161 Tiebout Av., near East 181st St., Bronx, on Monday at 2 P. M.

AUERBACH—The Guardian Mothers of the Pleasantville Orphanage extend their sincere sympathy to the family of the late A. L. Auerbach.

MRS. ABRAHAM LEVY, Pres.

BEHRENS—Elizabeth W., Sept. 27, in her 86th year, widow of Henry Behrens and beloved mother of George and Fred. Funeral services at her late residence, 81 Robertsen Road, Lynbrook, L. I., Sunday at 1:30 P. M.

BENDER—William H., husband of Frances O'Grady, suddenly, in California, Sept. 24. Burial at Solomon, Pa.

BISHOP—In Bridgeport, Conn., Sept. 27, 1923, Susan Washburne, widow of William D. Bishop Jr. and daughter of the late Hon. Elihu B. Washburne and Adele Gratiot Washburne, in the 65th year of her age. Funeral from her late home, 199 Cortland Hill, Saturday morning, Sept. 29, at 11 o'clock.

CARO—Sept. 27, Solly, beloved husband of Grace (nee Basch) and devoted father of Harry Caro. Funeral from his late residence, 525 W. 175th St., Sunday, Sept. 30, at 10 A. M.

CARO—Members Manhattan Council 217, K. A., are requested to attend funeral of Brother Solly Caro from late residence, 525 West 175th St., Sunday morning, 10 o'clock sharp.

JULIUS LEFFERT, Secretary.

CRONIN—Ann M. (nee Hall), widow of James Cronin, Sept. 27, 1923. Funeral from her late residence, 597 49th St., Brooklyn, 9:30 A. M., Monday, Oct. 1, St. Michael's R. C. Church, 42d St. and 4th Av., where solemn requiem mass will be offered. Interment Holy Cross Cemetery. Automobiles.

DE BEVOISE—William Howe De Bevoise, son of the late George Pine and Matilda Howe De Bevoise, at St. Paul, Minn., on Sept. 25, 1923. Interment at St. Paul.

DUNCOMBE—On Sept. 27, 1923, Lydia L., widow of David S. Duncombe. Funeral services at the Burr Davis & Son funerary, 15 South 4th Av., Mount Vernon, N. Y., on Saturday afternoon at 2:30 o'clock.

GALL—Jeannette, beloved wife of Michael I. Gall and devoted mother of Gertrude and devoted daughter of Harriet Celler. Services at Meyera's Funeral Parlor, 228 Lenox Av., Sunday, Sept. 30, at 10 A. M.

GREINER—Emil, on Sept. 27, 1923, in his 68th year, beloved husband of Christine Greiner and father of Anna Riehl. Funeral services at his late home, 98 Lee Av., Brooklyn, on Sunday, Sept. 30, at 2 P. M., Standard time.

GUINAN—On Sept. 27, Edwin V., 12th St., residence, 202 West 12th St., beloved husband of Mary A. and son of Ann and the late Thomas Guinan. Interment at North Adams, Mass., Saturday, Sept. 29, 1923.

HAMBURGER—Sophie, on Sept. 26, at Alanson, Mich., in her seventy-eighth year, beloved mother of Max, Emil, Richard, Alfred Hamburger, and Zerline Klein, and dearest grandmother. Funeral from Universal Chapel, 597 Lexington Av., corner 52d St., on Sunday, Sept. 30, 1 P. M. Sisters of Grand Lodge and Mariamne No. 12, U. O. T. S., are respectfully invited.

HAMBURGER—Sophie, Sisters of Mariamne No. 12, U. O. T. S., are requested to attend the funeral of Worthy Sister Sophie Hamburger on Sunday, Sept. 30, at 1 P. M., from the Universal Chapel, 52d St. and Lexington Av.

SOPHIE SPITZ, President.
MARIE MARKS, Financial Secretary.

HAMLIN—At Phillips House, Boston, Mass., Sept. 26, in her 49th year, Katharine Brooke, wife of Edward Hamlin and daughter of the late Major Holmes Conrad and Georgia Bryan Conrad of Winchester, Va.

HARRAL—Suddenly, at Bridgeport, Conn., Wednesday, Sept. 26, 1923, Edward Wright Harral. Funeral service will be held at his home, 123 Harrison St., Bridgeport, on Saturday, 29th inst., at 2:30 P. M. Burial at convenience of family in Mountain Grove Cemetery. Please omit flowers.

HASBROUCK—At Hackensack, N. J., Sept. 27, 1923, Mary E., daughter of the late Dr. and Mrs. Charles Hasbrouck, aged 73 years. Funeral services at her late home, 97 Passaic St., Saturday afternoon, Sept. 29, at 2 o'clock. Interment Hackensack Cemetery.

HASCY—Emily H. (nee Greenman), beloved wife of Alonzo C., in her eighty-second year, Friday, Sept. 28, 1923. Funeral services at her late residence, 73 Union Av., Clifton, N. J., Sunday, Sept. 30, at 3 P. M. Interment at Cedarlawn Cemetery.

HUSSEY—On Friday, Sept. 28, 1923, Katharine Brown, beloved wife of William J. Hussey. Funeral services at her late residence, 14 Washington Av., Stamford, Conn., Sunday, Sept. 30, 1923, at 3:30 P. M. Interment private. Please omit flowers.

KEARNEY—Joseph H., at 162 Waverly Place, New York City, beloved husband of Diana M. and son of the late William and Maria Kearney, on Sept. 26. Funeral services Campbell Funeral Church, Broadway, 66th St., Saturday, Sept. 29, at 3 P. M. Interment private, at Harrisburg, Pa.

KINSLEY—Mary Bridges, aged 62, widow of the late Michael Henry Kinsley and daughter of Maria Hall and Wilson Bridges, at the North Hudson Hospital, on Thursday, Sept. 27, at noon. Funeral private. St. Lawrence County papers please copy.

KNOBLOCH—George A., on Friday, Sept. 28, beloved husband of Helen Heath. Relatives and friends, also members of Rafferty's Jungle Mates, Company F, 71st New York Volunteers, are respectfully invited to attend the funeral services at his late residence, 560 West 160th St., on Sunday, Sept. 30, at 7 P. M. Funeral private. Kindly omit flowers.

KNOBLOCH—George A., Rafferty's Jungle Mates, Veterans, Company F, 71st Regiment, N. Y. Volunteers: Comrades, you are requested to attend funeral service of our late comrade, George A. Knobloch, Sunday evening, Sept. 30, 1923, 7 o'clock, at his late residence, 560 West 160th.

O. W. HOCHSTADTER, President.
JOHN G. O'REILLY, Secretary.

UNDERTAKERS.

THE HOME FUNERAL
Conducted inexpensively
When Death Occurs
Call Columbus 8200
FRANK E. CAMPBELL
"The Funeral Church"
Broadway at 66th St.

CEMETERIES.

THE WOODLAWN CEMETERY
238th St., Jerome or Lexington Subway
Telephone Woodlawn 1100.
Book of views or Representative.

Died.

LAMBERT—At Jersey City, on Thursday, Sept. 27, Catherine L. (nee Hauser), beloved wife of John F. Lambert. Funeral services at residence, 70 Gautier Av., on Sunday, Sept. 30, at 2 P. M. Interment New York Bay Cemetery.

McLAUGHLIN—Jennie (nee Humphreys), beloved wife of Thomas J., suddenly, Sept. 25, at her residence, 222 West 83d St. Funeral Saturday, 10:30 A. M., from Holy Trinity Church, 82d St., between Broadway and Amsterdam Av. Interment private.

MAGOVERN—William D., beloved husband of Louise Barton and father of Harry, Archibald, suddenly on Sept. 28 in his 65th year. Funeral from his late residence, Hudson Av., Englewood, N. J., Saturday, on the arrival of train from Jersey City 1:29 (Daylight Saving Time). Interment at Mount Hope, N. Y.

MINAHAN—At Albany, N. Y., Sept. 26, 1923, Margaret C. English, widow of James C. Minahan. Funeral from late residence, 586 Western Av., Saturday morning, at 9 o'clock, thence to St. Vincent de Paul's Church.

MOLINEUX—The New York Society of the Order of the Founders and Patriots of America deeply regret to announce the death of our late associate and secretary, Cecil Sefton Molineux. Funeral services will be held Sunday, Sept. 30, at 4 P. M., at his late home, 117 Fort Greene Place, Brooklyn.

LEWIS ANNIN AMES, Governor.
GEORGE DEVERELL BARNEY, M.D., Treasurer.

NOE—Suddenly at her home, at Deal Beach, N. J., on Sept. 28, 1923, Katie Noe, widow of James Hunt Noe. Private funeral services on Monday, Oct. 1, 1923. Interment Greenwood Cemetery.

PATRICK—Jerome, beloved husband of Grey Brunnelle Patrick, on Sept. 26. Services Campbell Funeral Church, Broadway, at 66th St., on Saturday, Sept. 29, at 11 A. M.

PHILLIPS—On Wednesday, Sept. 26, Dr. Richard Oliver Phillips, beloved husband of Charlotte Loesch Phillips. Funeral services on Saturday, Sept. 29, at 3 P. M., at the residence of his sister-in-law, Mrs. William W. Middlebrook, 101 Hudson Terrace, Yonkers, N. Y.

PIEFER—George F. Suddenly at his residence 285 West Englewood Av., West Englewood, N. J. Funeral services at 1 o'clock Saturday, Sept. 29.

PILLINGS — Emma Stokes. Campbell Funeral Church, Broadway, 66th St. Notice later.

SAKAMATO—Etsuo. Campbell Funeral Church, Broadway at 66th St., Saturday, 2 P. M.

SAKAMOTO—Etsuo. Messrs. Mitsui & Co., Ltd., announce with deep regret the death of our late associate, Etsuo Sakamoto, Sept. 28, 1923. Funeral services Saturday, Sept. 29, 2 P. M., at Campbell's Funeral Church, Broadway and 66th St.

S. FAJIMA, Manager.

SCHON—On Thursday, Sept. 27, Jacob, aged 48 years, beloved husband of Frances Melnick and devoted father of Julian M. and Audrey. Funeral from his late residence, 369 Audubon Av., Sunday, Sept. 30, at 10 o'clock. Interment Mount Carmel Cemetery.

SCHNABEL—Gustav A. Members of Keystone Lodge 286, F. and A. M., and friends are requested to attend funeral services of Brother Gustav A. Schnabel at Herlich & Sons' Funeral Parlors, 382 East Eighty-sixth St., on Sunday, Sept. 30, 1923, at 2 P. M.

BENJAMIN SUMBERGRADE, Master.

SELMES—On Thursday morning, Sept. 27, 1923, Mary A. Sharp, widow of John H. Selmes. Funeral services at her late residence, "The Dakota," 1 West 72d St., on Saturday afternoon at 2:30 o'clock. Interment private.

SLAWSON—Sarah E., suddenly on Thursday, Sept. 27, wife of the late Daniel S. Slawson, in her 83d year. Funeral services at the residence of her daughter, Mrs. O. A. Woodruff, Pelmere Road, Hartsdale, N. Y., on Saturday, Sept. 29, at 3:45 P. M. Interment at Middletown, N. Y., on Sunday.

TAYLOR—Mary, wife of James Taylor, at Sahler Sanitarium, Kingston, N. Y. Interment at Woodlawn Cemetery on Sept. 28, 1923.

TRAUB—Harris, beloved husband of Henrietta and father of Belle, Milton, Jerome and Sylvia. Funeral services at his late residence, 1,564 39th St., Brooklyn, Sunday at 2 P. M. Kindly omit flowers.

VAN DYK—Martha, youngest daughter of Mr. and Mrs. Martin Van Dyk. Funeral services at 23 Wadsworth Av. Saturday, Sept. 29, 2:30 P. M. Interment Woodlawn Cemetery.

WALKER—Sept. 25, Frederick Walker. Services Stephen Merritt Chapel, 223 8th Av., near 21st St., Sunday, 1:30 P. M.

WHITMAN—Mortimer, age 62 years, beloved husband of Annie Justison Whitman, at 7 P. M. Sept. 26, at his residence, in Cairo, N. Y. Funeral services at 11 A. M., Saturday, Sept. 29, at the residence of his son, Mortimer Whitman Jr., 28 Mitchell Av., Flushing, L. I. Interment Flushing Cemetery.

WILEY—On Sept. 27, 1923, Josana K., wife of Major William Halsted Wiley. Funeral services at her late residence, 149 Halsted St., East Orange, N. J., Saturday, Sept. 29, at 3 o'clock, Daylight Saving time.

WRIGHT—Elbert Hallock, suddenly on Sept. 28 at his home, 586 West 187th St. Funeral services Sunday, Sept. 30, 3 P. M., at his late residence. Interment Kensico Cemetery Monday morning.

YEWELL—On Sept. 25, 1923, at Diamond Point, N. Y., George Henry Yewell, in his 94th year.

In Memoriam.

AULICK—Sergeant Howard Aulick, killed in action, Rossnoy, France, Sept. 29, 1918.

COMPANY K, 105th Infantry—In sad and sorrowful memory of our faithful comrades who made the supreme sacrifice for their country in France on the Hindenburg line, Sept. 29, 1918. Peter Dovas, Frank Putz, John Lopes, Charles Schumacher, David Hanrahan, Adelbert Lamoureux, Frank Brown, William Boltz and Thomas Gorman.

COMPANY L, 107th Infantry—In grateful and loving remembrance of the Captain, non-commissioned officers and privates of Company L, 107th Infantry, 27th Division, U. S. A., killed in the battle of the Hindenburg line, Guillemont Farm, Bony, Aisne, France, Sept. 29, 1918, and those who died of wounds received in that battle.

KRODER—In sacred memory of our beloved father, John Kroder, Sept. 18, 1918.

LANGLOTZ—In loving memory of Charles Langlotz, beloved husband and father, who departed this life Sept. 29, 1922.

ANNA M. LANGLOTZ.
CHARLES L. LANGLOTZ.

McNALLY—Corporal Richard J., Company M, 107th U. S. Infantry, killed in action Sept. 29, 1918, at Guillemont Farm, France, standard bearer of the Richard J. McNally Post of the American Legion, No. 263. In loving memory.

PRINCE—David J. In constant, sacred and everlasting memory of our darling Dave, who passed away three years ago today, Sept. 29, 1920.

HIS LOVED ONES.

ROBERTS—Elizabeth. In loving memory of a devoted wife and mother, who entered into rest on Sept. 29, 1922. Anniversary mass Saturday at 9 o'clock at the Church of the Annunciation.

ZABRISKIE—Samuel. Gone, but not forgotten, Sept. 29, 1918.

MOTHER, DAUGHTERS AND SONS.

RELIGIOUS SERVICES.

Adventist

THE CITY TEMPLE,
120th St. and Lenox Av.
LOUIS K. DICKSON, Pastor.
SUBJECT, SUNDAY NIGHT, AT 7:45 O'CLOCK.
THE SPLIT IN THE PROTESTANT CHURCHES.
Are We Headed For a Revival of Reformation? Fundamentalism Versus Liberalism—A Sign.
Organ Recital. Special Singing.
1,500 Seats Free.

Baptist

CALVARY BAPTIST,
West 57th Street, bet. 6th and 7th Aves.
Dr. JOHN ROACH STRATON, Pastor.
Preaching by Reverend W. E. Griffith Thomas, D. D., of Philadelphia.
10:30 A. M.—"Living Up to Our Light."
8:00 P. M.—"Secret Discipleship."

CENTRAL BAPTIST,
S. E. Cor. 92d St. and Amsterdam Av.
FRANK M. GOODCHILD, D. D., Pastor.
Preaching by
REV. EUGENE C. CARDER.
11 A. M.—"CHRISTIAN GROWTH."
8 P. M.—"SELF-CONFIDENCE."

FIRST BAPTIST,
Broadway and 79th St.
PASTOR, I. M. HALDEMAN, D. D.
Preaching by
DR. DONALD DUNCAN MUNRO.
11 A. M.—"God's Method in Spiritual Suitage."
8 P. M.—"The Contrast Between the Vision of Lot and the Vision of Abraham."
Men's Bible Class Sunday, 10 A. M.
HORACE L. DAY, Teacher.

MADISON AVENUE BAPTIST,
Thirty-first and Madison.
GEORGE CALEB MOOR, D. D., Minister.
PASTOR PREACHES 11 A. M. and 8 P. M.

PARK AVENUE BAPTIST,
Park Avenue and East 64th Street.
10 A. M.—Adult Bible Class.
MR. RICHARD DOVE LEARNED.
11 A. M.—Morning Worship.
Layman's Service. Sermon:
AN APPEAL TO CHRISTIAN MEN.
DR. WORLEY.

RELIGIOUS SERVICES

Christian Science

AUTHORIZED CHRISTIAN SCIENCE SERVICES and MEETINGS
Are Held in the Following
NEW YORK BRANCH CHURCHES OF THE MOTHER CHURCH,
The First Church of Christ, Scientist, in Boston, Massachusetts:
SUNDAYS, 11 A. M. and 8 P. M.
WEDNESDAYS, 8 P. M.

FIRST.....Central Pk. West & 96th St.
SECOND.....Central Pk. West & 68th St.
THIRD.....† 111 East 68th St.
* FOURTH.....Pt. Wash. Av. & 178th St.
FIFTH.....† 1,301 Boston Rd., Bronx
† SEVENTH.....520 West 112th St.
EIGHTH.....103 East 77th St.
‡ NINTH....Moresco Th., 217 West 145th St.
TENTH.....23 Waverley Place
• ELEVENTH.2,313 Grand Concourse, Bronx
‡ TWELFTH..Aeolian Hall, 34 West 42d St.
x THIRTEENTH.....311 West 23d St.
n FOURTEENTH.....B'way & 146th St.

• Wednesday meeting at 8:15 P. M.
‡ Second Sunday service at 4:30 P. M.
† Wednesday meeting of Ninth Church at 12 and of Twelfth Church at 12:30 noon.
x Sunday evening service discontinued during September.
† Temporary address.
n No Sunday evening service.

FREE LECTURES ON CHRISTIAN SCIENCE
will be given by
Members of The Christian Science Board of Lectureship as follows:
Oct. 1, 8:00 P. M., Third Church.
Oct. 5, 8:00 P. M., Eleventh Church.
The public is cordially invited.

Community Church

THE COMMUNITY CHURCH OF N. Y.,
Park Av. and 34th St.
11 A. M.—JOHN HAYNES HOLMES.
"IS RELIGION DESTINED TO ENDURE?"

Congregational

BROADWAY TABERNACLE,
56TH ST. AND BROADWAY.
Dr. Charles E. Jefferson, Pastor.
Preaches at 11 A. M. and 8 P. M.

Disciples of Christ

(Christian)

CENTRAL CHRISTIAN,
142 West 81st St.
Dr. FINIS S. IDLEMAN, Pastor.
9:45 A. M.—Sunday School.
11 A. M.—Dr. Idleman.

Divine Science

REV. W. JOHN MURRAY,
of the
CHURCH OF THE HEALING CHRIST,
Grand Ballroom, Waldorf-Astoria.
Sunday, 11 A. M. Subject:
"MIND IN THE MAKING."
DAILY HEALING MEETING
at 12 o'clock, Waldorf-Astoria. The public is cordially invited to all meetings.

Interdenominational

CONVENTION FOR THE PROMOTION OF SCRIPTURAL HOLINESS.
THE METROPOLITAN TABERNACLE,
129 WEST 30th St.
Dr. GEORGE SHAW of Nyack, Pastor.
Two last days of Convention.
Sunday at 11 and 3.
Speakers: A. PAGET WILKES and A. L. DYER, representing the Japan Evangelistic Band. Both these brethren have seen many years of successful ministry in Japan and have a message concerning the most vital need of the church today.
COME AND BRING YOUR FRIENDS TO SHARE THE BLESSING.

THE UNION THEOLOGICAL SEMINARY.
Service in the Chapel, Claremont Av., between 120th and 122d Sts., at 11 o'clock.
Preacher—The Rev. Professor Hugh Black of Union Theological Seminary.

CHINATOWN.
The Rescue Society, Old Chinese Theatre, 5-7 Doyers St. Wide Awake Gospel Service Nightly, 10 P. M. T. J. Noonan, Supt.

"Adequate Help for Man's Utmost Need."
Jon O. Shelton.
NATIONAL BIBLE INSTITUTE,
330 West 55th St., 4:15 P. M.

Jewish.

TEMPLE EMANU-EL,
Fifth Av. and 43d St.
Saturday, 10:30 A. M., Dr. Enelow on "Has the Religion of Moses Been Superseded?"
Tuesday, Oct. 2, Last Day of Tabernacles, 10:30 A. M. Dr. Enelow on "How Can We Advance Our Religious Life?"
Friday evening services, 5:30 o'clock.
Daily noon service, 12:30 o'clock.
All are welcome.

TEMPLE ISRAEL,
91st St., near Broadway.
Today, Sept. 29, at 10:15 A. M.
RABBI NEWMAN,
"THE UTOPIAS OF THE NEW AGE."
SH'MINI ATZERETH,
Tuesday, Oct. 2, at 10:15 A. M.
REV. DR. HARRIS,
"THE WATER FESTIVAL."

JEWISH SCIENCE,
RABBI MORRIS LICHTENSTEIN, Leader.
Services, Sunday morning, 11, at the LEE-LIE, 340 W. 88d St., corner Broadway.
Friday eve., 8:15, 168 West 73d St.
Wed. eve., 8:30, Y. W. H. A., 21 West 110th.
We offer Health and Happiness through the Jewish Faith.

CENTRAL AND FREE SYNAGOGUES,
Carnegie Hall, Sunday Morning at 10:45.
DR. WISE
Will Preach On
THE NEW

GIANTS WIN THIRD STRAIGHT PENNANT

Clinch Right to Meet Yanks in World's Series by Beating Robins, 3-0.

NINTH FLAG FOR McGRAW

Now Leads Connie Mack by Two—Nehf Outpitches Grimes in Deciding Game.

And now for that third world's series between Yankees and Giants! All the tumult and clamor was stilled yesterday at the Polo Grounds, for the Giants came back home and on their own ball field won the game that insured them their third straight National League pennant and John McGraw his ninth flag since coming to New York. The score was 3 to 0, with the Brooklyn Robins and Burleigh Grimes, old enemies, gracefully absorbing the punishment, and Arthur Nehf, appropriately enough, pitching the deciding game and pitching it well.

What the Cincinnati Reds do now doesn't matter in the slightest. Even if Pat Moran's men should win all of their remaining four games and the Giants lose their four, it would be the Giants' flag, as the following interesting figures show:

	Won.	Lost.	P. C.
New York	94	59	.614
Cincinnati	94	60	.610

It will be observed that the Giants will play one less game than the Reds, this being the contest at St. Louis which was postponed because of rain. A ruling from President John Heydler's office yesterday upheld the Giants' contention that they can't be compelled to play the game, although they could have done so if they had needed it in the business of winning another pennant.

John McGraw now has a decisive margin over all other managers in the matter of pennants won. Nine are two more than the Little Napoleon's nearest competitor, Cornelius McGillicuddy, the lean Philadelphian, can boast of. McGraw's team has been first in 1904, 1905, 1911, 1912, 1913, 1917, 1921, 1922 and 1923. He is the only manager in major league history twice to win three pennants in a row, and he now faces the possibility of realising the great ambition of his life—to do what nobody else has done and win three consecutive world's championships.

Clinch Play in First.

The Giants mopped up the pennant race in easy fashion against the Robins, driving in enough runs to win in the opening inning and then spending the rest of the afternoon spoiling the Dodgers' well-intentioned efforts to coax a run over the plate. On offense the champions were uncertain in the pinches, but defensively they were sure-footed, snappy and sparkling, twice breaking up Brooklyn rallies with fielding stars saleep away from the bags. The McGrawians played another of their errorless games, and didn't make a mistake in defense, although perpetuating plenty of mistakes offensively.

Grimes hit Bancroft perilously near the skull to start the game and started trouble for himself. Groh forced Banny at second, Johnston to Olson, but Frisch belted a single to right, Groh pausing at second. Young's slow grounder was ferried to first by Johnston the other runners advancing, and when Muesel singled to right two of them scored. That hit clinched the flag.

After this display of hard, timely hitting the champs relapsed into feeble pawing at Grimes's spitball. They had hurly Burleigh in trouble nearly every inning, but bad base running, weak stickwork when hits were needed and Grimes's own canniness forestalled any run making. The second inning was typical. Kelly and Snyder singled with none out, the former reaching third, only to run into sure death when he made a belated break for the plate on Nehf's smack which Grimes deflected to Johnston. Later in the inning Snyder and Bancroft tried a double steal, and Jennings's catcher in third while Grimes held the ball in the middle of the diamond.

The Giants tried the double steal a couple of more times after that and finally worked out the right combination in the eighth. Meusel and Stengel started with singles, but Kelly forced Stengel and Synder fanned. While Nehf was at bat Kelly broke for second and Meusel for the plate, and Irish landed safely by a clever slide around Hargreaves. Bill Klem reversing his decision of "out" when the catcher didn't touch his man.

Miss Chances to Score.

Four of the local athletes died at the plate or between third and home, but this exhibition, while bad enough, was matched to the late dotting of the "i" by the Dodgers. In the first two innings and the fourth the Brooklynites showed an aptitude for hitting into double plays. In the sixth Fournier let two mates die at first and third when he rolled out weakly. An inning before this Bert Griffith was on second and Olson on first with two down, and then Snyder called for a pitch-out and caught Olson by a length and a quarter off first.

Bert Griffith matched this feat in the seventh, which he and Hargreaves opened with singles. While Olson was at the plate trying to bunt and letting perfect strikes breeze past him, Griffith got too far off second and was picked off neatly by Snyder and Bancroft.

Following this the Dodgers became discouraged and quit trying. Bert Griffith got his fourth single with two out in the last round, but Hargreaves filed to Young, and it was all over—pennant race and game. The 10,000 fans swarmed all over the field, patted the Giants affectionately on the back, and went home to inspect the family expense chequer with a view to investments in world's series tickets.

The score:

NEW YORK (N.)	Ab	R	H	Po	A
Bancroft,ss	3	0	2	4	4
Groh,3b	3	1	0	1	1
Frisch,2b	3	1	1	4	5
Young,rf	4	0	0	2	0
Meusel,lf	4	1	3	3	0
Stengel,cf	4	0	2	0	0
Cun'gham,cf	0	0	0	0	0
Kelly,1b	4	0	2	10	0
Snyder,c	4	0	1	3	3
Nehf,p	4	0	0	0	2
Total	33	3	11	27	15

BROOKLYN (N.)	Ab	R	H	Po	A
Bailey,lf,cf	3	0	0	1	0
Johnston,ss	4	0	1	4	5
Wheat,lf	3	0	1	1	0
Nels,lf	1	0	0	0	0
Fournier,1b	4	0	0	7	2
B. Grif'th,rf	4	0	4	1	0
H'greaves,c	4	0	1	5	0
Olson,2b	3	0	1	2	4
High,3b	3	0	1	2	2
Grimes,p	3	0	0	1	2
Total	31	0	9	24	17

Errors—New York 0, Brooklyn 1 (B. Griffith).

New York	2	0	0	0	0	1	0	-	3
Brooklyn	0	0	0	0	0	0	0	0	0

Two-base hits — Kelly, Stengel. Stolen bases—Snyder, Bancroft, Meusel, Kelly. Double plays—Neht, Frisch and Kelly; Groh, Frisch and Kelly; Snyder and Bancroft. Left on bases—New York 9, Brooklyn 6. Bases on balls—Off Nehf 2, Grimes 2. Struck out—By Nehf 5, Grimes 2. Hit by pitcher—By Grimes (Bancroft). Umpires—Klem, McCormick and Finneran. Time of game—1:37.

AT CHICAGO.

CHICAGO (N.)	Ab	R	H	Po	A
Statz,cf	4	0	0	2	1
E. Adams,ss	4	0	0	0	1
Grantham,2b	3	0	1	0	5
O'Farrell,c	3	0	1	6	0
Friberg,3b	4	0	1	1	3
Miller,lf	2	1	1	3	0
Grimes,1b	3	1	2	11	0
Gerlig,rf	3	0	0	3	0
Alexander,p	3	0	1	1	1
Total	30	2	7	27	11

PITTSBURGH (N.)	Ab	R	H	Po	A
Moore,ss	4	0	1	1	0
Carey,of	4	0	0	2	0
Traynor,3b	4	0	0	2	2
Barnhart,rf	3	1	0	3	0
Cuyler,lf	3	0	2	3	0
Rawlings,2b	2	0	0	3	3
Grimm,1b	3	1	2	11	0
Schmidt,c	3	0	1	5	0
Cooper,p	3	0	1	0	2
aRussell	1	0	1	0	0
bS. Adams	0	0	0	0	0
cLece	1	0	0	0	0
Total	31	1	6	24	7

a Batted for Cuyler in ninth.
b Ran for Russell in ninth.
c Batted for Rawlings in ninth.
Errors—Chicago 1 (Miller); Pittsburgh 0.

Chicago	0	0	0	1	0	0	1	0	0	-2
Pittsburgh	0	1	0	0	0	0	0	0	0	-1

Two-base hit—Miller. Three-base hit—Grimes. Home run—Grimes. Stolen base—Grantham. Sacrifice—Rawlings. Double plays—Traynor, Rawlings and Grimm; Statz and Grimes; O'Farrell, Pittsburgh, 5. Bases on balls—Off Aldridge 1, Cooper 1, Alexander 4. Struck out—By Aldridge 4, Cooper 1, Alexander 3. Hit by pitcher—By Alexander (Traynor). Passed ball—Schmidt. Umpires—Quigley, Rigler and Mahaffey. Time of game—2:00.

BASEBALL

YESTERDAY'S RESULTS.

NATIONAL LEAGUE.

New York 8, Brooklyn 0.
Boston 11, Philadelphia 7.
Chicago 2, Pittsburgh 1.
Other clubs not scheduled.

AMERICAN LEAGUE.

New York 24, Boston 4.
Detroit 17, Cleveland 3.
St. Louis 3, Chicago 2.
Other clubs not scheduled.

STANDING OF THE CLUBS.

NATIONAL LEAGUE.

	Won.	Lost.	P.C.
New York	94	55	.631
Cincinnati	90	60	.600
Pittsburgh	86	65	.567
Chicago	80	69	.537
St. Louis	76	72	.514
Brooklyn	71	77	.480
Boston	52	95	.354
Philadelphia	47	102	.315

AMERICAN LEAGUE.

	Won.	Lost.	P.C.
New York	96	50	.658
Cleveland	76	67	.531
Detroit	76	69	.524
St. Louis	73	70	.507
Washington	71	73	.493
Chicago	64	79	.448
Philadelphia	63	80	.441
Boston	58	88	.397

WHERE THEY PLAY TODAY.

NATIONAL LEAGUE.

Brooklyn at New York.
(Game starts at 3 P. M.)
Pittsburgh at Chicago.
St. Louis at Cincinnati.
Boston at Philadelphia.

AMERICAN LEAGUE.

New York at Boston.
(Two games).
Cleveland at Detroit.
Philadelphia at Washington
Chicago at St. Louis.

DISQUALIFY RINKEY IN AQUEDUCT FINAL

Judges Rule Favorite Out of Second Place for Cutting Sharply to Rail.

After running second to the Rancocas Stable's Tolima in a sensational finish of the six furlong dash for maiden two-year-old fillies in the final race at the Aqueduct track yesterday afternoon, the Greentree Stable's Rinkey was disqualified for fouling and Jockey Frank P. Coltiletti was set down for the remainder of the meeting for crossing dangerously at the start of the race. The disqualification gave second money to H. E. Whitney's Nemesis and moved the Rancocas Stable's Stardrift up to take the short end of the purse.

The summaries:

FIRST RACE.

For two-year-olds; claiming; purse $1,000; five furlongs.

Horse.	Wt.	Jockey.	Odds.	Fin.
Forest Flower	111	Bell	16-5	1¹½
Comedy	102½	Doyle	7-1	2ns
Convent	106	Accardy	8-1	3¹½
Hilarity	108	Legere	8-1	4s
Black Wand	115½	McTaggart	7-5	1ns
Babbling	109	Jelley	20-1	6¹
Chemiserie	111	Brunner	20-1	7¹
Flitlow	106	Stutts	50-1	8¹
Cue-Rack	102	Carroll	20-1	9¹
Simcon	114	L. Fator	7-1	10¹½
Tartary	102½	M. Fator	15-1	11¹½
Soubrette	109	Coltiletti	10-1	12

Place and show—Forest Flower, 8-5, 3-5; Comedy, 5-2, 6-5; Convent, 3-1, 8-5.
Time—1:00 3-5.

Start good; won handily; place ridden out. Forest Flower, b. f., 2, by Campfire—Montrosa; owned by R. T. Wilson Jr. and trained by T. J. Healey.

SECOND RACE.

For three-year-olds and upward; claiming; purse $1,000; six furlongs.

Horse.	Wt.	Jockey.	Odds.	Fin.
The Peruvian	115	Miller	4-1	1ns
Three Square	105	Accardy	5-1	2s
Whisk	112	McAtee	13-5	3¹½
Bucado	108	Legere	9-1	4½
Miriam Cooper	103½	Shilltck	25-1	5¹½
Bessie Leighton	102	Thurber	8-1	6s
Stacy Adams	111	Collins	20-1	7¹
Dexterous	107	Matthews	12-1	8

Place and show—The Peruvian, 8-5, 7-10; Three Square, 2-1, even; Whisk, even, 2-5.
Time—1:14 2-5.

Start good; won driving; place same. The Peruvian, ch. c., 4, by Hesperus—Rural Delivery; owned by W. V. Dwyer and trained by J. L. Donovan.

THIRD RACE.

For three-year-olds and upward; claiming; purse $1,000; one mile.

Horse.	Wt.	Jockey.	Odds.	Fin.
Canyon	111	Lavine	8-5	1ak
Recommendation	109	L. Fator	3-1	2¹½
Paula Shay	104	Legere	9-5	3s
Focus	106	Shilltck	15-1	4s
Overtaken	111	Wakoff	12-1	5

Place and show—Canyon, 1-2, out; Recommendation, 4-5, 1-3; Paula Shay, 1-2, out.
Time—1:38 1-5.

Start fair; won ridden out; place driving. Canyon, ch. c., 4, by Harmonicon—Welsh Girl; owned by Mrs. J. A. Coburn and trained by G. W. Coburn.

FOURTH RACE.

For two-year-old maidens; claiming; purse $1,000; five furlongs.

Horse.	Wt.	Jockey.	Odds.	Fin.
Fr. Lady Harding	112	Zoeller	5-1	1s
Flor. B. Walker	112	Legere	13-5	2s
Hands Up	115	Sande	2-1	3¹½
Kirk Dress	107	Gorman	100-1	4h
Praiseworthy	116	T.McTaggart	50-1	5s
Skywards	115	Miller	60-1	6s
Barero	112	J.McTaggart	100-1	7¹⁰
Shine On	107	Accardy	50-1	8¹⁰
Parvenu	115	Thurber	11-5	9

Place and show—First Lady Harding, 2-1, 4-5; Florence B. Walker, 4-5, 1-3; Hands Up, 4-5, 1-3.
Time—1:01.

Start straggling; won ridden out; place driving. First Lady Harding, ch. f., 2, by Trevisco—Mary Morris; owned by Edward Arlington and trained by S. J. Lawler.

FIFTH RACE.

For three-year-olds and upward; conditions; claiming; purse $1,000; one mile.

Horse.	Wt.	Jockey.	Odds.	Fin.
Rejection	112	Lavine	1-2	1ns
Keenan	112	Miller	9-5	2s
Dan Bolling	116	T.McTaggart	15-1	3s
Bud Fisher	105	Carroll	7-1	4ns
Electron	115	Brunner	100-1	5

Place and show—Rejection, out, out; Keenan, 2-5, out; Dan Bolling, 3-1, 1-2.
Time—1:40.

Start good; won easily; place driving. Rejection, blk. f., 3, by Escoba—Crossbun; owned and trained by F. A. Herold.

SIXTH RACE.

For two-year-old fillies; maidens; purse $1,000; six furlongs.

Horse.	Wt.	Jockey.	Odds.	Fin.
*Tolima	112	L. Fator	16-5	1ak
‡Rinkey	112	Coltiletti	3-5	2s
†Nemesis	112	McAtee	6-1	3s
*Stardrift	112	Sande	16-5	4s
Sun Maiden	112	Brunner	100-1	5½
†Tahiti	112	Shilltck	6-1	6¹
Lady Gaffney	112	Carroll	100-1	7¼
Lockerbie	116	T. McTaggart	6-1	8

*Rancocas Stable entry. †H. P. Whitney entry. ‡Disqualified.

Place and show—Tolima, 3-5, 1-4; Nemesis, 8-5, 1-2; Stardrift, 3-5, 1-4.

Start good; won ridden out; place driving. Tolima, ch. f., 2, by Peter Pan—Adroit; owned by the Rancocas Stable and trained by S. C. Hildreth.

Weather clear, track fast.

AT DETROIT.

DETROIT (A.)	Ab	R	H	Po	A
Blue,1b	3	2	2	10	1
Jones,3b	5	3	3	1	4
Cobb,cf	4	4	1	4	0
Heilmann,rf	4	3	4	3	0
Pothergill,lf	1	1	0	0	0
Manush,lf	4	0	1	1	0
Pratt,2b	2	2	1	4	4
Rigney,ss	4	2	1	1	2
Woodall,c	2	0	0	2	0
Pillette,p	5	0	1	1	3
Total	36	17	14	27	12

CLEVELAND (A.)	Ab	R	H	Po	A
Jamieson,lf	4	2	0	0	1
Summa,rf	3	0	2	1	0
Speaker,cf	4	1	1	4	0
Connolly,cf	1	0	0	0	0
Sewell,ss	3	1	1	0	2
Steph'son,3b	4	0	0	1	0
Lutzke,3b	0	0	0	0	0
W'agauss,3b	3	1	1	2	2
Brower,1b	1	0	0	0	0
Knode,1b	2	0	0	10	1
Myatt,c	2	0	0	4	2
L. Sewell,c	2	0	1	0	1
Smith,p	0	0	0	0	0
Sullivan,p	0	0	0	0	0
Drake,p	1	0	0	0	1
Edmonson,p	1	0	0	0	2
Levesen,p	1	0	0	0	3
Shaner,lf	3	1	1	2	0
Total	29	3	5	24	15

Errors—Detroit 2 (Pratt, Pillette); Cleveland 4 (J. Sewell, Stephenson, Wambsganss, Brower).

Detroit	3	5	2	0	0	3	0	0	-	17
Cleveland	0	1	1	0	0	0	1	0	-	3

Two-base hits—Pratt, Pillette, Jones, Wambsganss. Three-base hit—Rigney. Stolen bases—Blue, Jones, Cobb. Sacrifices—Cobb, Woodall (2), Brower. Double plays—Blue and Rigney; Jones, Pratt and Blue; Edmonson, Knode and Myatt; Rigney, Pratt and Blue. Left on bases—Cleveland 8, Detroit 7. Bases on balls—Smith 2, Pillette 4, Sullivan 1, Drake 1, Edmonson 3. Struck out—By Drake 1, Pillette 2, Hits—Off Smith 0 in 0 inning, none out; Sullivan 5 in 1, none out in second; Drake 1 in 1, Edmonson 7 in 6, Levesen 1 in 2. Hit by pitcher—By Drake (Pratt), Pillette 2 (Somma, J. Sewell). Passed (Pratt). Losing pitcher—Edmonson. Umpires—Hildebrand, Dineen and Rowland. Time of game—2:05.

YANKS SET RECORD IN 24 TO 4 VICTORY

Break American League Mark With 30 Hits in One Game Against Red Sox.

RUTH MAKES 38TH HOMER

Also Gets Two Doubles and Two Singles—Four Safeties for Gehrig —Meusel Hurt Again.

Special to The New York Times.

BOSTON, Sept. 28.—Sam Jones and Howard Ehmke, heroes both of recent no-hit games against the Athletics, pitched against each other this afternoon for the first time since they entered the hall of fame, and the result was one of the wildest, weirdest games of the season. The Yankees won, 24 to 4, giving the Boston flinger one of the most impressive thrashings an American League pitcher ever has absorbed.

Ehmke was in poor form from the start, and was nicked for ten hits and six runs in the first five innings. Then the Yankees brought the full force of their strongest attack to bear upon the Red Sox hurler and completed his subjection by maving eleven hits—including Babe Ruth's thirty-eighth homer of the season—and scoring eleven runs in one amazing inning.

Manager Frank Chance refused to relieve Ehmke, who pitched to a total of sixteen batsmen in this terrific frame before he ended the slaughter by fanning Gazella, batting for Ward. It was in this round that Ruth, batting for the second time, lifted a circuit wallop into the centre field bleachers.

Ehmke was taken out between innings and Clarence Blethen, a recruit right-hander, finished the game. He was tapped for nine hits and seven runs in the three innings he worked.

The Yanks made thirty hits for a total of forty-four bases off the combined deliveries of Ehmke and Blethen, setting a new record for the American League for hits in one game.

Ruth led the assault with a base on balls, two singles, two doubles and a home run. Schang came through with four singles, a double and a sacrifice fly. Both Ruth and Schang had "perfect days" at bat to their credit up to the ninth inning, in which Babe filed out to Mitchell and Schang grounded to McMillan for a force out at second base.

Gehrig, the broad-beamed ex-collegian who again played first instead of Pipp, made four hits in seven times at bat, and three of them were doubles to the left field fence. Smith, who relieved Meusel and Pipgas, who succeeded McNally, when the latter twisted his ankle in the second inning, each made three hits and so did Jones, who pitched the entire game for the Yanks.

The only unpleasant feature of the game from a Yankee viewpoint, was Meusel's second accident in successive days here. The Yankee outfielder injured his left shin while sliding into the plate in the opening game of the series and was limping still when he started today's affair in right field. Nevertheless he made a desperate try for Ehmke's long foul in the third inning and crashed into the wooden fence on the right field pavilion after catching the ball with one hand. He fell to the ground unconscious, but was quickly revived and left the field unaided.

The score:

NEW YORK (A.)	Ab	R	H	Po	A
Witt,cf	4	3	2	1	0
Haines,cf	2	1	0	2	0
McNally,3b	1	1	1	0	0
Dugan,3b	6	3	2	2	0
Ruth,lf	6	4	5	5	0
Gehrig,1b	7	3	4	5	1
Meusel,rf	2	0	0	0	0
Smith,rf	4	2	3	0	0
Ward,2b	3	2	2	3	4
Gazella,2b	2	1	1	2	1
Schang,c	6	2	5	2	1
Scott,ss	1	0	0	1	1
Joh'on,ss	6	2	3	2	5
Jones,p	4	1	3	0	1
Total	55	24	30	27	5

BOSTON (A.)	Ab	R	H	Po	A
Mit'ell,ss	5	0	1	4	3
Pici'ich,c	5	0	1	7	1
Don'ue,rf	4	1	0	1	1
Burns,lb	4	1	2	5	1
R'chie,lb	1	0	0	2	0
Men'ky,lf	4	1	1	2	0
Collins,ef	4	1	3	3	0
Sh'nks,3b	4	0	1	1	2
M'lan,2b	4	0	2	1	5
Ehmke,p	2	0	0	0	2
aHarris,p	1	0	0	0	0
Blethen,p	1	0	0	0	0
Total	39	4	11	27	13

a Batted for Ehmke in sixth.

Errors—New York 2 (Gehrig 2), Boston 3 (Picinich, Collins, McMillan).

New York	4	0	1	0	1	1	2	8	2	-24
Boston	0	0	0	3	0	1	0	0	0	-4

Two-base hits—Gehrig (3), Ruth (2), Witt, Smith, Schang, Burns, Menosky, Shanks. Home runs—Ruth, Ward. Stolen bases—Haines, Smith. Sacrifice—Schang. Double play—Schang and Scott. Left on bases—New York 11, Boston 9. Bases on balls—Off Jones 1, Ehmke 4, Blethen 2. Struck out—By Jones 1, Ehmke 6, Blethen 1. Hits—Off Ehmke 21 in 6 innings, Blethen 9 in 3. Passed ball—Picinich. Losing pitcher—Ehmke. Umpires—Connolly, Dineen and Rowland. Time of game—1:54.

WILLIAMS HITS HIS 38TH.

Lee Also Gets Two Homers, but Braves Beat Phils by 11-7 Score.

PHILADELPHIA, Sept. 28.—The Boston Braves made it two straight from the Phillies today, winning a slugging match 11 to 7. "Cy" Williams hit his thirty-eighth home run of the season in the opening inning and remains tied with "Babe" Ruth for home run honors. Lee hit two homers.

The score:

BOSTON (N.)	Ab	R	H	Po	A
Nixon,cf	5	2	2	2	0
Felix,lf	4	1	1	1	0
South'th,rf	5	1	2	4	0
McInnis,1b	5	1	2	13	0
Boeckel,3b	5	1	2	0	1
Smith,ss	5	1	2	5	6
O'Neil,c	4	0	2	2	2
Marquard,p	4	1	1	0	1
aEmmerich	0	1	0	0	0
Ford,2b	5	2	4	0	4
Oeschger,p	0	0	0	0	1
Total	40	11	18	27	15

PHILADELPHIA (N.)	Ab	R	H	Po	A
Sand,ss	4	1	1	4	5
Williams,cf	4	1	1	0	0
Lee,rf	4	2	3	2	1
Parkin'n,2b	4	0	0	2	3
Mokan,lf	4	0	0	1	0
Tierney,lf	0	0	0	0	0
Holke,1b	3	0	1	9	0
Wan's,3b	4	1	1	3	3
Wilson,c	4	1	2	6	2
Mitchell,p	2	1	1	0	2
Couch,p	1	0	1	0	0
Weinert,p	0	0	0	0	0
bWright's'ne	1	0	0	0	0
Total	35	7	13	27	16

a Ran for Marquard in ninth.
b Batted for Weinert in ninth.
Errors—Boston 0, Philadelphia 2 (Sand, Lee).

Boston	0	1	2	1	0	3	0	0	4	-11
Philadelphia	1	0	2	0	2	0	0	1	-	7

Two-base hits—Nixon, Boeckel, O'Neil, Woehrs, Parkinson. Three-base hit—Ford. Home runs—Lee 2, Williams. Sacrifices—McInnis 2, Sand. Double plays—Smith and McInnis; Ford, Smith and McInnis; Sand, Parkinson and Holke. Left on bases—Boston 5, Philadelphia 3. Bases on balls—Off Marquard 1, Mitchell 1. Struck out—By Marquard 2, Mitchell 3, Couch 1. Hits—Off Mitchell 8 in 5 innings, Couch 8 in 3, Weinert 2 in 1, Marquard 12 in 8, Oeschger 1 in 1. Winning pitcher—Marquard. Losing pitcher—Mitchell. Umpires—McCormick and Powell. Time of game—1:55.

WELLING OUTPOINTS DWYER

Chicago Lightweight Wins Listless Bout in Garden Arena.

Joe Welling, Chicago lightweight, got the decision over Hughie Dwyer, newly crowned lightweight champion of Australia, in a listless ten-round bout at Madison Square Garden last night. A crowd of 5,000 saw Dwyer make his New York début, but the Australian showed little skill against Welling.

AT ST. LOUIS.

ST. LOUIS (A.)	Ab	R	H	Po	A
Gerber,ss	4	0	1	4	3
Ezzell,3b	2	1	1	0	5
Tobin,rf	4	0	2	2	0
Williams,lf	3	0	0	3	0
McManus,2b	3	1	0	6	3
Severeid,c	3	0	2	4	1
Jacobson,cf	2	0	0	1	0
B'hleiber,1b	3	0	1	9	0
Danforth,p	2	0	0	0	1
Total	26	3	7	27	15

CHICAGO (A.)	Ab	R	H	Po	A
A'hdeacon,rf	4	1	1	1	0
Mostil,cf	3	0	1	3	0
Collins,2b	1	1	1	4	2
Sheely,1b	3	0	0	9	0
Barrett,lf	3	0	1	4	0
Kamm,3b	4	0	1	0	3
McClellan,ss	4	0	1	2	2
Schalk,c	4	0	1	1	8
Cvengros,p	3	0	0	0	2
aElich	1	0	0	0	0
Total	30	2	7	24	12

a Batted for Cvengros in ninth.
Errors—St. Louis 1 (Severeid), Chicago 0.

St. Louis	0	0	1	0	0	0	1	x	-	3
Chicago	0	1	0	0	0	0	0	1	0	-2

Two-base hits—Excell, Mostil. Three-base hit—Schliebner. Stolen bases—Collins, Sacrifice—Williams, Jacobson, Barrett, Severeid; Danforth, Collins. Left on bases—Chicago 7, St. Louis 7. Bases on balls—Off Cvengros 4, Danforth 4. Struck out—By Cvengros 1, Danforth 1. Wild pitches—Cvengros, Danforth. Umpires—Moriarty and Ormsby. Time of game—1:50.

American Association.

Louisville 7, Kansas City 5.
Columbus 5, St. Paul 3.
Minneapolis 10, Toledo 6.
(Other clubs not scheduled.)

English Sportsmen May Make Flying Trip for Papyrus Race

Copyright, 1923, by The New York Times Co.
Special Cable to THE NEW YORK TIMES.

LONDON, Sept. 28.—Bulletins concerning the health of Papyrus during his voyage have been followed with great interest here and it is believed that a number of English sportsmen may make a flying trip across the Atlantic to see the race at Belmont Park. A tourist agency is offering special facilities and is organizing a tour, patrons of which would leave Southampton on the Aquitania on Oct. 13, have four days in New York, see the race, and sail again on the Aquitania Oct. 23, all for 117 pounds, approximately $585.

ZEV STEPS A HALF IN 0:47 HANDILY

Hildreth Sends the Brown Colt Through Fastest Workout Since His Injury.

There is every indication that the Rancocas Stable's Zev is fast approaching his very best form. From his workouts on the main track at Belmont Park it is evident that Trainer S. C. Hildreth has brought the son of The Finn and Miss Kearney to a point where he is about ready to race. Considerable was made of Zev's accident in the running of the Lawrence Realization, but it was not serious enough to prevent his working regularly since.

Immediately after the accident Zev's off forefoot was fitted with a bar plate to protect the frog, the top of which he scuffed off in running his race to beat Untidy. His first four serious gallops were half-miles only, beginning with a breeze in 0:52. That was gradually reduced to a half in 0:48 2-5. On a foggy morning, when the clockers were unable to catch the brown streak as he sped around the track, Hildreth sent him for a mile, which was reported by some to be very fast under the conditions.

The next work was three furlongs in 0:37, followed by a mile and a furlong in 1:58. Yesterday morning Zev was sent out for his fastestt half-mile since his injury. He was accompanied by the smart two-year-old Peter Pan colt Tester, a stable companion, and they breezed handily in 0:47, going to the quarter in 0:23.

HAVRE DE GRACE RESULTS.

FIRST RACE—For two-year-old maidens; purse $1,500; six furlongs. Won—Heir at Law 115 pounds (Callahan), $2.90, $2.40, $2.40, first; Heir at Law 115 (Martinelli), $3.30, $3, second; Modest 115 (Huff), $5.50, third. Time—1:12 3-5. Also Ran—Supplant, La Vagie, Pollymara, Gold Rock, Maitland and The Hibernian also ran.

SECOND RACE—For three-year-olds and upward; claiming; purse $1,300; six furlongs. Shine Gold 108 pounds, aNell McChord $4.40, $2.80, first; Dr. Charles Weller 111 (Bonham), $3.90, $2.60, second; Mark Twain 112 (Marinelli), $2.70, third. Time—1:13. Huntstrope, Fall By, W. Violet Blue, Joseph Brant and Prince Welles also ran.

THIRD RACE—For three-year-olds and upward; claiming; purse $1,300; six furlongs. Peter Piper 116 pounds (Marinelli), $8.20, $5.10, $3.60, first; Round Robin 111 (Lee), $4.50, $2.90, second; Blue Hawk 101 (Corcoran), $2.80, third. Time—1:13. Rupee, T. J. Prendergast, San Diego, Feodor, Silka and Verna also ran.

FOURTH RACE—For three-year-olds and upward; claiming; purse $1,300; six furlongs. Vice Chairman 110 pounds (Barnes), $4.70, $3.20, $2.30, first; Picacy 108 (Bonham), $5, $2.60, second; Far East 116 (Marinelli), $2.40, third. Time—1:13 2-5. Ina Kay, Avalanche, Sea Tag, Gold Mount, Perigourdine and Doyle also ran.

FIFTH RACE—For three-year-olds and upward;

GRAND JURY DROPS CROMWELL CHARGES

Adjourns Without Indicting Anybody for Alleged Threats Against Stock Exchange.

MORE WITNESSES HEARD

Presented All the Evidence That Mr. Cromwell Could Furnish, Mr. Pecora Says.

ADHERES TO STATEMENTS

Truth of What He Said Not Affected by Jury's Action, Exchange Head Asserts.

The September Additional Grand Jury yesterday refused to indict after investigating allegations by Seymour L. Cromwell, President of the New York Stock Exchange, that certain members of the Legislature and others had threatened reprisals against the Exchange unless the tickers of bucket shops were restored. The Grand Jury reported to Judge Alfred J. Talley at 1 o'clock and was discharged from further service. The report was made after Mr. Cromwell and several other witnesses had been questioned.

Later, when he returned to his office, Mr. Cromwell issued this statement:

"In an address before the American Bankers Association in Atlantic City on Sept. 24 I made the statements which have been widely published in the press. I made no charge that the acts set forth by me constituted crimes, improper as they were as acts of public officials. I did not suggest or instigate the proceedings before the Grand Jury. The District Attorney issued a subpoena requiring me to appear before that body. I complied and furnished by oral and documentary evidence conclusive proof of my statements, giving the names and all particulars.

"The Assistant District Attorney in charge of the proceedings is quoted in the newspapers as saying that a threat by a legislator to introduce legislation, whatever its nature, is not illegal. Under that view of the law the Grand Jury would not be justified in finding that any crime had been committed. The failure of the Grand Jury to find indictments does not affect in the slightest degree the truth or the force of the statements made by me."

As the Grand Jury was filing out of the court Mr. Pecora said:

"I presented all the proof, including letters and other documents that Mr. Cromwell could bring before the Grand Jury, and produced everything he asked for to help substantiate his charges."

In the evening the prosecutor supplemented this with a statement in which he said:

"I am just informed that Mr. Cromwell calls attention to an alleged statement by me to the effect that 'a threat by a legislator to introduce legislation, whatever its nature, is not illegal.' I never made such an unqualified statement. What I said was that in my opinion was that a threat to introduce legislation was not necessarily illegal. The illegality of such an act would depend entirely upon all the circumstances surrounding the making of the so-called threat."

District Attorney Joab H. Banton said he had no comment to make on the result of the Grand Jury's investigation of Mr. Cromwell's charges.

The witnesses heard by the Grand Jury yesterday in addition to Mr. Cromwell were Miss Edith Syres, Mr. Cromwell's stenographer; E. D. V. Cox, Secretary of the Stock Exchange, and Ashbel Green, Assistant Secretary of the Exchange.

STILL ON EVERY FLOOR.

Prohibition Raiders Seize Elaborate Plant in House in the Bronx.

Probably the most complete moonshine plant uncovered since Prohibition was discovered by agents under Assistant Divisional Chief Chris Fortman yesterday when they raided a house in the Bronx and found stills on every floor from the basement to the top. There were five stills ranging in capacity from 100 gallons to 150 gallons. There was one big still in the basement and two each on the second and third floors. The hallways were stored with mash or with the finished product, according to the raiders.

The plant was found at 1,670 Southern Boulevard, where the raiders arrested the two alleged owners, Louis Rosenweig, 45 years old, and Harry Lieberman, 42 years old, who live on the second and third floors. They arrested also Philip Finkelstein, 48 years old, of 114 East 111th Street, and Marx Greenstan, 46 years old, of 742 Kelly Street, who said they were employed to watch the stills while they were in operation.

TO FOIL BEARDED THIEVES.

Sacramento Chief Tells of Bogus "Whiskerino" Members From New York.

Deploring the practice of New York confidence men and pickpockets of wearing beards when they arrive in Sacramento, Cal., to attend the annual festivities during the week of Oct. 27 celebrating the discovery of gold there, Chief of Police Bernard McShane has written to Police Commissioner Enright for information that will help in detecting the thieves.

Chief McShane wrote that the residents of Sacramento had formed the "Whiskerino Club," the members of which allow their beards to grow for three months before the celebration in honor of the great pioneers of the State. The New York thieves learned of the "Whiskerino Club," the Chief said, and went to Sacramento with full grown beards, passing for members of the club. This year he wants pointers that will enable him to pick out the crooks. He says that if nothing is done toward the apprehension of these criminals the celebration will have to be called off.

NO FULLER REPORT.

Federal Grand Jury Recesses Without Announcement.

The September Federal Grand Jury took a recess yesterday until Monday without an announcement in regard to the investigation into the failure of the bucketshop firm of E. M. Fuller & Co. The failure to make a report was a surprise to those outside the Federal Building who were aware that yesterday was the last court day of the month.

United States District Attorney Hayward said he had not decided whether or not he would continue the September Grand Jury beyond Monday, when its report will be made.

Child Falls Five Stories to Street.

Two-year-old Joseph Reck of 4,532 Park Avenue is in Fordham Hospital in serious condition as a result of a fall yesterday from the window of his home. The boy climbed on the window ledge while his mother was in another room, toppled through a screen and fell five floors to the street. Patrolman Otto Gruber of the 52d Park Station, who was passing rushed him in an automobile to the hospital. The boy's left thigh and skull were fractured.

New England Christmas Trees Put Under Embargo in Jersey

Special to The New York Times.

TRENTON, N. J., Sept. 28.—An embargo on Christmas trees and greens, not nursery grown, was declared by the State Department of Agriculture, effective Monday, against New England States because of the presence of gipsy moth pests outside of known infested areas.

Director Alva Agee said the embargo was necessary because of the difficulty of making a satisfactory inspection of Christmas trees either at the point of origin or point of destination. The Director pointed to the danger of permitting New England shipments when New Jersey is ridding itself of the gipsy moth, with the aid of the Federal Government.

SHOTS FLY IN CHASE AFTER LIQUOR BOAT

One of Suspect Crew Wounded in Running Pistol Battle Off Shore.

TRAPPED BY A BRIDGE

Coney Island Police, Hearing Fire, Cut Off Fugitives at Lowered Span.

Police and revenue officials in motorboats last night engaged in a pistol battle with four men suspected of being rum runners after a chase of three miles to Coney Island Creek from the direction of the rum fleet off Sandy Hook. One of the fugitives in the forty-foot motorboat Flying Dutchman was shot in the right shoulder in a final volley of shots from policemen under Sergeant Neal Gibbons, who was in charge of a launch of the Harbor Division; revenue agents under Inspector Peter Kilduff, and five policemen, under Sergeant Edward Day of the Coney Island Station, who had joined in the chase.

The wounded man said he was Henry Sera, 27 years old, of 91 Bay Forty-ninth Street, Brooklyn. He was shot in the right shoulder and later was attended at the Coney Island Station by Dr. Wax from the Coney Island Hospital. His fellow passengers in the Flying Dutchman said that they were Antshony Moresco, 26 years old, of 2,778 West Sixteenth Street, Coney Island; Herman Gapp, 28 years old, of 416 Eleventh Street, Brooklyn, and James Santaga, 30 years old, of 87 Varick Street, Brooklyn.

Will Be Arraigned Today.

The four prisoners with the launch load of liquor later were taken to the barge office at the Battery and will be arraigned this morning in the Federal Court on charges of violating the Volstead act.

According to the police, the Flying Dutchman had been under suspicion as a rum runner for some time, but it was not until Sergeant Gibbons in Launch No. 9 discovered the boat clearing through the water off Sandy Hook shortly after 9 o'clock last night that they were convinced that their suspicions were well founded. Gibbons noticed another motor boat following closely in the wake of the Flying Dutchman and at first decided that it, too, was a rum runner.

Gibbons and the five other policemen in his launch drew their pistols and commanded the four occupants of the Flying Dutchman to stop the motor. The reply was several shots from two men who stood in the bow of the fleeing launch. Then the four policemen opened fire on the Flying Dutchman, and the next instant those on board the second motor boat began to shoot.

Attracts Land Police.

The policemen then recognize the second lunch as a revenue boat, and they alternated with the Government agents in sending volleys after the fugitives. The shooting attracted the attention of Sergeant Day, who with Policeman Danaher, was patrolling Norton's Point at the extreme westerly end of Coney Island. Sergeant Day recognized the police boat and speeded along the edge of Gravesend Bay when he saw the fugitive launch heading for that water.

On the way he picked up Policemen Somerville, Kelly and Clowehesky and as the Flying Dutchman headed into Coney Island Creek, he cut across with his car to the bridge, which he knew was down and would trap the occupants of the suspected rum runner. He said that on the way he noticed that the men in the Flying Dutchman were throwing heavily laden cases overboard.

He placed his policemen at each side of the creek and he stood on the bridge as the Flying Dutchman came plowing toward the structure. About three feet from the bridge the occupants of the Flying Dutchman sent their last fusillade at the pursuing officials, and, after Sergeant Day's men had joined in the reply, beached their launch and surrendered to the policemen on land.

The Government officials said that they would not take an inventory of the contents of the Flying Dutchman until they reached their station at the Battery.

MALT COMPANY INDICTED.

New Orleans Concern Is Accused of Selling Formula for Beer.

NEW ORLEANS, Sept. 28.—The Government attacked the job of enforcing the prohibition law from a new angle when the Federal Grand Jury here today indicted the New Orleans Malt Extract and Hops Company and four of its officials, charging conspiracy to violate the Volstead act.

The charge is based on the sale of hops and malt to a prohibition agent and the giving of a formula by a clerk of the malt company. The carrying out of this formula, dry agents said, resulted in the production of beer containing more than one-half of 1 per cent. of alcohol.

E. A. Grace, Assistant United States Attorney, said it was the first time such an indictment had been brought since the Volstead law became effective. He declared it a test case and predicted vendors of malt extract throughout the country probably would be arrested as a result of the jury's action. If convictions should result, sale of such materials for the production of "home brew" would be prohibited under the law.

DOCTOR TO TEST DRY LAW.

Will Seek to Enjoin Interference With Whisky Prescriptions.

TOLEDO, Ohio, Sept. 28.—Action is to be started in Federal Court here attacking the constitutionality of Section 7, Title 2, National Prohibition act, which provides that no doctor can prescribe more than one pint of whisky in ten days for one person.

Dr. Henry Price of Toledo will ask an injunction restraining all prohibition agents from interfering with his prescription of whisky as a medicine. The suit, which is a civil action, will be filed against J. E. Russell, Federal Prohibition Director of Ohio; David H. Blair, Commissioner of Internal Revenue; A. R. Bernsteen, United States Attorney, and Mr. Bernsteen and all others charged with enforcement of the Prohibition law. Federal Judge Killits will hear the suit.

DEALERS TO RATION COAL TO THE PUBLIC

Supplies for Thirty Days Only Will Be Allotted During Next Eight Weeks.

FIX $14.25 AS FAIR PRICE

Representative Named to Co-operate With Women's Committee in Insuring Delivery.

The Department of Public Markets announced yesterday that the Coal Merchants' Association had appointed George J. Elks as their representative to co-operate with the Investigating Committee of the Women's Market Committee in ensuring supplies and stability of prices. It was also announced, after meeting of members of the association with Deputy Commissioner Mrs. Louis Reed Welzmiller, that $14.25 a ton was the price definitely fixed by the large dealers.

J. F. Birmingham, prominent coal operator, and director of the Delaware, Lackawanna & Western Coal Company, 120 Broadway, further promised at the request of the Department of Public Markets, to secure an immediate "intensive allocation" for New York which would tide over the coal shortage until, as estimated, abundant supplies have rolled in by Dec. 1.

Birmingham and Elks are to confer with Mrs. Welzmiller today. Mrs. Welzmiller said yesterday that she believed arrangements will be perfected whereby every householder will be immediately furnished with a thirty days' supply, but no more during the next eight weeks.

"Our campaign, which is practically concluded, has been a success," said Mrs. Welzmiller. "When the housewives started out on their inquiry people thought we were nothing but loquacious agitators. But now we have smoked the coal dealers out and they are beginning to talk deliveries."

Explain Reasons for Shortage.

The coal representatives handed the Department of Public Markets yesterday a summary of the coal situation, which they submitted in the interest of a better understanding of their position. They gave five reasons for the shortage and presented a full list of prices at the mines, which, they suggested, would enable the public to realize the difficulties under which they are working to secure a stable price. The shortage reasons were:

1. The strike affected the production of anthracite. Only a portion of the miners resumed work after the settlement. Production today is only 55 per cent. of pre-strike tonnage.

2. Season preference accounts in some degree for short supplies. There are freeze-ups to be thought of in districts where delivery is impossible after the beginning of November. New England is clamoring for her allotment.

3. New England gets her allocations before New York since she has always "hollered longest, loudest and soonest." Preference is given to Western points and the Great Lakes for obvious reasons. The West is today a far greater consumer of anthracite than previously. During the war the West got her first taste of anthracite and she cannot forget it. Long hauls and increased freight charges make Western deliveries very profitable.

4. No coal was held over from 1922. There was therefore greater demand. The consumers were frightened and began clamoring for coal in March, while, at the same time, they asked for double their usual quantity.

5. This year the policy of delivery in turn was adhered to. It was found that the available supply was very soon exhausted on comparatively few customers.

List of Prices at Mines.

The following price list of coal at the mines was submitted:

	Egg.	Stove.	Nut.	Pea.
D., L. & W.	$8.75	$8.75	$8.75	$6.25
Lehigh&Wilkes-Barre.	8.75	8.75	8.75	6.25
Lehigh Valley	8.75	8.90	8.90	6.35
W. & R. (Erie)	8.95	8.95	8.95	6.15
Delaware & Hudson.	9.00	9.00	9.00	....
P. & R.	9.15	9.15	9.15	6.60
L. C. & N.	9.25	9.25	9.25	6.50
D. & E. (O. & W.)	9.25	9.25	9.25	6.65
Weston Dodson	9.75	9.75	9.75	7.60
Hanna (Sus.)	9.85	9.85	9.85	6.75
Thorn Neals	10.25	10.25	10.25	7.40
Wentz	10.25	10.25	10.25	7.25
Markle	10.45	10.45	10.45	7.50
Buckwheat, 1st Quality.	$3.70	Buckwheat, 2d Quality.	$2.50	Buckwheat, 3d Quality.	$1.80

The first eight of the above are the old producers, and account for 70 per cent. of the total supply. The last five, the Department of Public Markets said, assert that they are bound to charge more on account of increased overhead. In order to arrive at the New York price, $2.40 per ton for freight, 40 cents for lighterage, and $3.50 for gross profit and overhead, a total of $6.30, must be added to these figures.

COOLIDGE FAVORS CARE OF ALL VETERANS

President Would Admit Service and Non-Service Men to Federal Hospitals.

WASHINGTON, Sept. 28.—The opening of the Government veterans' hospitals to veterans of all wars, regardless of whether their disabilities are of service or of non-service origin, will be adopted as a permanent policy, in the opinion of President Coolidge.

Such a proposal was presented to the President several days ago by a delegation representing the Veterans of Foreign Wars and has appealed to him as worthy of consideration. The delegation suggested that the Government hospitals be opened to veterans of all wars and for all sorts of disabilities. There are thousands of vacant beds in veterans' hospitals.

Inasmuch as it often is difficult to ascertain whether the disability of a veteran is of service origin, and as the determination of such a point sometimes works an injustice, the President believes that it would be a beneficial policy to open the hospitals. He feels that Congress would approve such a step.

"RUSH" AT COLUMBIA.

Two Freshmen Hurt in Annual Clash With the Sophomores.

Four hundred Columbia University freshmen and sophomores met yesterday morning at 116th Street and Broadway, swinging 800 fists in the first "interclass activity" of the year. Two freshmen casualties were reported before the belligerents were routed by Deans.

Brainerd R. Bugher, 18 years old, of 32 Hart Street, Brooklyn, was taken to St. Luke's Hospital with lacerations of the scalp and a slight concussion of the brain. Dr. J. A. B. Heyler, Livingston Hall, sustained a fractured wrist.

Sophomores waived Thursday for the annual clash with the plebes at the request of the college authorities, Thursday being freshman examinations. The freshmen Thursday night held a secret meeting and plans were made to meet at Riverside Drive and 106th Street yesterday morning and advance on the campus in formation.

The mass formation got as far as the roadway beneath Brooks Hall, where the sophomores, waiting squadly massed, drove into the marchers. Three patrolmen at first offered to interfere, but withdrew.

A platoon of the freshmen was trapped in the basement of Hamilton Hall. The first outsider to force an entrance was Dean Herbert E. Hawkes. Hostilities were suspended.

Columbia's Youngest Freshman Only 15; Annoyed When Referred to as 'Little Boy'

At the opening of Columbia University yesterday a new prodigy was revealed in Ralph Heymsfeld, 15 years old, 4 feet 9 inches in height and weighing seventy pounds. He lives at 1,477 Washington Avenue, the Bronx. He was graduated last spring from De Witt Clinton High School, with an average of more than 90 per cent.

The youngest freshman in the university, Ralph commented caustically yesterday afternoon on what he called the "schoolish" questions of other students who encountered him, plentifully smeared with shoe blacking, after the class fights, in which he had participated. The blacking was the work of the sophomores, and he endorsed it, as well as the "rough stuff" of the class rushes, but expressed dissatisfaction with the propensity of other students to refer to him as "little boy" and ask him his age. The lad is a student in the School of Law at the university.

URGES CUT IN COST OF HANDLING GRAIN

Federal Trade Commission Recommends Co-operative Marketing by Farmers.

FAVORS LOWER RAIL RATE

Board Gives Coolidge Figures on the Spread Between Producer and Consumer.

WASHINGTON, Sept. 28.—The cost of handling grain can be, and should be, reduced, the Federal Trade Commission says in a report submitted to President Coolidge, giving results of a study of the spread in prices between the producer and the consumer.

An increase in the co-operative marketing of their own grain by farmers was recommended as one of the means most available for reducing the discrepancy, and a reduction in freight rates and more direct shipments were suggested as desirable.

In 1919-1920, the report said, the spread between producer and consumer of wheat averaged 33.20 cents a bushel, of which 14.31 cents went for transportation charges and 18.89 cents was taken by the middleman. From 1912 to 1917 the spread was 24.71 cents per bushel, 11.08 cents being paid for transportation and 13.63 for the middleman.

For handling corn in 1919-20, the report continued, 13.47 cents a bushel was paid for transportation and 4.33 cents was charged by the middleman, and from 1912 to 1917 the respective payments were 9.24 cents and 7.98 cents a bushel.

Oats showed 9.22 cents a bushel for transportation in 1919-20, and 7.92 cents for the middleman, against 6.57 cents and 7.81 cents from 1912 to 1917.

The country elevator spread, the report said, could be narrowed by wider and more universal development of the patronage dividend or "truly co-operative" principle by country elevators. Comparisons of the results of the co-operative, independent and line elevators were favorable to the co-operative type.

Explaining the narrower gross profits per bushel of the co-operative, the report said the margin "lies apparently in the volume of business done."

"The more narrow the gross profit per bushel of the elevator," it said, "whether it be line, independent or co-operative, the higher is the indicated price that the farmer receives for his grain. As the gross profit per bushel of the elevator increases, the indicated price received by the farmer decreases."

GOVERNOR IN PENSIVE MOOD

Gazes at Blue Sky as Reporters Shoot Questions at Him.

Governor Smith was almost entirely non-committal when an attempt was made to interview him at the Hotel Biltmore yesterday.

Asked whether there would be an extraordinary session of the Legislature, he gazed abstractedly through the window at the blue sky. He did not care to make reply to a question as to the wisdom of instituting a legislative investigation of members of the Legislature charged by Seymour L. Cromwell, President of the Stock Exchange, with attempted blackmail.

The Governor absolutely declined to discuss the prospective selection of candidates for the Supreme Court by Tammany Hall or Tammany's political foes.

Governor Smith said that beyond his speech at the Town Hall last night and an address to the women—students and faculty—of the "School of Democracy," his plans of participation in the Fall campaign were unsettled. It is assumed, however, that he will make a number of speeches.

Yesterday afternoon the Governor went to the Central Park Zoo with his secretary, George R. Van Namee, and the latter's 12-year-old nephew, Ambrose Kieff. It was the boy's first visit to the great city and Governor Smith said he was anxious to take him around and introduce him to Joey, the Zoo's famous chimpanzee.

DEMOCRATIC WOMEN MEET.

Lay Plans for Strenuous Part in the Assembly Campaign.

Before attending the meeting of the State Committee at the Town Hall last night, Democratic women leaders from this city held an all-day session at the Henry Street Settlement, at which campaign plans were discussed.

Mrs. Daniel O'Day, Associate Chairman of the State Committee, presided, and Herbert C. Pell Jr., State Chairman, made a plea for a united fight against the Republican Assembly candidates. This plea was supplemented by Mrs. Franklin D. Roosevelt, Vice Chairman of the women's division of the State Committee, who said that if the women acted in concert they could give Governor Smith the means with which to make good the party pledges in last year's platform.

Mrs. Henry Moskowitz challenged statements by the Republican Women's Executive Committee in a recent pamphlet that a Democratic Assembly would mean $25,000,000 in bus contracts, $1,000,000,000 in subway contracts and $1,500,000,000 in water-power contracts for Tammany Hall. Mrs. Moskowitz challenged the Republican women to debate the statements, and declared that failure to accept her challenge would be evidence that the statements not only were untrue but made in bad faith.

Other speakers were Register Annie Matthews, Miss Elisabeth Marbury and Mrs. Emily Newell Blair, Vice Chairman of the Democratic National Committee.

PROGRESSIVES TO RALLY.

Labor Groups Also Will Join in Third Party Meeting Tonight.

Progressive and labor groups interested in a third party movement in the East will open their campaign tonight at a meeting at Carnegie Hall at which Senator Magnus Johnson will tell how the farmers of Minnesota worsted both the old party machines and sent two Independent Senators to Washington.

Norman Hapgood will preside and the Vice Chairmen will include Rev. John Haynes Holmes, Morris Sigman, President of the International Ladies' Garment Workers Union; J. A. H. Hopkins of the Committee of Forty-Eight; Jerome P. DeVhant, Chairman American Labor Party; Freda Kirchwey, R. M. Lovett, Norman Thomas, B. C. Vladeck, Morris Hillquit, William F. Kehoe, Secretary of the Central Trades and Labor Council of Brooklyn; Fola Bevis, Secretary of the United Hebrew Trades.

OPPOSE TRUNK LINE CONTROL OF ROADS

New England Men Declare Proposed Merger Plan Would Hurt Business.

ASK FOR HOME MANAGEMENT

Commerce Commission Told That New Haven and Boston & Maine Systems Can Be Saved.

BOSTON, Sept. 28.—Opposition to trunk line consolidation for New England railroads came from Percy R. Todd, President of the Bangor & Aroostook Railroad; the Boston Chamber of Commerce, whose membership is 7,000, and the New England Paper and Pulp Association, at today's session of the Interstate Commerce Commission's hearings here.

C. L. Whittemore, spokesman for the paper and pulp association, which, he said, includes thirty of the largest mills in New England, declared that the New York Central, if given control over the Boston & Maine, the Maine Central and the Bangor & Aroostook, would impose severe restrictions on shippers and manufacturers.

"The New York Central would control the entire paper and pulp business of Maine," Mr. Whittemore said. "It could make the Canadian differential routes so uncomfortable that shippers would be glad to route by all-New York Central lines. New England management of New England's roads is the only hope in our situation of inadequate traffic service."

The Boston Chamber of Commerce members voted 1,477 to 420 for the New England plan, its President, Howard Coonley, reported. He declared this was the heaviest referendum vote but one in the organization's history, and that it "accurately reflected the wishes of the community."

"New England public opinion favors a New England-owned railway system," the resolution of the Chamber read in part. "Similar to the plan (as named by James J. Storrow, head of the Joint New England Committee), is reasonable and effective. The Canadian differentials are most important to this section, especially in times of freight congestion. Trunk control will destroy them, and will close many of the gateways now open to New England shippers."

President Todd of the Bangor and Aroostook said that a trunk line controlling New England roads would set itself to destroying the Northern differential freight route facilities, East and West bound, and prophesied that with such an arrangement New England would in five or six years find herself dependent upon a single gateway to the West.

He vigorously condemned the so-called McDonald plan for a merger of the Maine Central, and the Bangor and Aropstook with the New York Central, linked together by a division of the Boston and Maine.

YOKOHAMA, THE DEAD, BEGINS TO LIVE AGAIN

Trains Come in From Tokio to a Mass of Twisted Masonry Serving as a Station.

Copyright, 1923, by The New York Times Company.

Special Cable to THE NEW YORK TIMES.

YOKOHAMA, via Osaka, Sept. 27.—Trains now are running from Tokio to Yokahoma, but a traveler alights in the latter city at a shell of a station, where a mere mass of old junk, masonry and iron intermixed. A few railway officials superintend the arrival of trains at the charred platform.

From most of the main streets the débris now has been cleared away, but a visitor has the utmost difficulty in tracing any site he may desire to visit, because in so many sections of the city vast heaps of masonry have wholly obliterated the streets, hence the turnings and subsidiary thoroughfares are undiscoverable.

It is easy to find the remains of hotels like the Grand and the Oriental. These collapsed at the first shock, killing many foreigners. The bluff also is recognizable on account of the high ground, which has always been a landmark. A few buildings stand there; others have slid into the valley below.

Tramcars, in which the roasted bodies of passengers remained for days, have been cleared away, and exposed corpses generally have been removed, but the labor of digging out bodies from the wreckage continues. This task is a nightmare for the spectator, owing to the difficulty of handling it and the complete impossibility of showing any sign of reverence for the dead. Bodies are dragged together with instruments like butchers' hooks. They are carried in rough litters to charnel houses and there cremated with the aid of oil, in heaps.

Of accommodation ashore there is almost none. Near the site of the Grand Hotel an american military hospital has been set up, with 700 beds and every possible kind of equipment. Not far away a specie bank marks the spot where 700 persons died in flames. Nearer the sea are graves of the foreign dead comparable with those of Flanders.

The last hope of finding lost relatives has been well-nigh abandoned by the living, though sometimes distracted devotion goes to the length of formally burying a discovered bone or limb in the hope that it may be that of the vanished beloved.

Lurid stories that appeared in various newspapers of wholesale suicides should be contradicted. There were cases of various excesses, but on the whole the spirit and conduct of the Japanese in the face of the unparalleled disaster were superb.

Relief work is proceeding in a most orderly way. Foreign Orientals, who are among the greatest sufferers, owe much to American assistance.

STRAW VOTE BY MACHINE.

Mrs. Catt Leads Women and Coolidge the Men for President.

Women are voting for President ahead of time at the Women's Activities Exhibit at the Hotel Commodore, where they are trying out a voting machine. Mrs. Carrie Chapman Catt leads the women with 8 votes, Jane Addams having 4.

For the men the machine records Coolidge, 148; Hughes, 83; Hoover, 29; Ford, 6; Bryan and Pinchot each 1. Mrs. Catt voted for Pinchot, writing on her ballot, "A dry man for peace."

HIGH COURT ORDERS VOTE IN OKLAHOMA

Will Act Today on Including in Referendum Legislature's Right to Convene Itself.

PAYNE COUNTY GETS TROOPS

But Governor Walton Promises to Ease Martial Law by Tuesday, When State Ballots.

OKLAHOMA CITY, Okla., Sept. 28 (Associated Press).—The State Supreme Court late today denied a motion by George F. Short, Attorney General, for a rehearing of a case involving the legality of a State-wide balloting set for next Tuesday and ordered the election held. The balloting had been declared valid by the Supreme Court late yesterday.

The fate of five constitutional amendments, including an initiated bill to legalize special sessions of the Legislature on call of a majority of members and without the Governor's call, is bound up in the proposed election. This question is still in litigation.

All that now remains to prevent a vote on the initiated bill allowing the Legislature to convene itself is action by the court on an application by Governor J. C. Walton for rehearing on his appeal from the decision of Secretary of State Snead, who held the petition initiating the measure was legal. The Governor alleged the petition did not bear sufficient signatures.

The Court indicated Governor Walton's application would be taken up in conference tomorrow.

W. C. McAlester, Secretary of the Election Board, had said that time would not permit the holding of the balloting unless the board was given definite instructions by the court before tomorrow night.

Late today Campbell Russell, instigator of the petition involving the Legislature, filed with the Supreme Court a petition for a writ of mandamus to compel Mr. McAlester to place the question on the ballot, and the court went into immediate conference.

Russell, who was arrested Wednesday while distributing circulars attacking the Governor, was acquitted in City Court today.

Orders Troops to Another County.

The area of stringent martial law in Oklahoma was widened tonight when Governor J. C. Walton ordered National Guard troops to Payne County in response to an appeal from District Judge C. S. Smith of Cushing. The Judge declared that no justice can be obtained in the county through the County Justice, the Governor said.

Coincident with his order, the Governor intimated that martial law throughout the State will be modified within the next few days.

"Military rule may be eased up after Tuesday," he declared.

Within the past twenty-four hours the Governor, upon the appeal of more than a score of residents of Sulphur, has extended rigid martial law to Murray County, where neglect of prosecution for mob outrages is charged.

Belief that the martial-law régime in Oklahoma is to be lifted or modified soon grew today when it became known that orders had been issued to Colonel W. S. Key, Military Commander of Oklahoma County, and Colonel J. B. Sledge, attached to the local military headquarters, relieving them from duty. No assignments had been made for successors, it was understood.

Adjt. Gen. Markham was relieved from duty late today and granted a ten-day leave on orders issued by Governor Walton. The orders set out that the Adjutant General's physician had instructed him to rest.

Brig. Gen. Charles E. McPherren of Durant, was named acting adjutant general.

An alleged account of how the Rev. Thomas J. Irwin of Lawton, former pastor of a church there, who was removed by his congregation because he had performed a wedding ceremony in a bathing pool with the principals attired in bathing suits, had been persecuted by a masked mob which on two occasions beat him almost to death, was revealed here today by Governor J. C. Walton.

One Battery Demobilized.

ENID, Okla., Sept. 28. — Battery A, local detachment of the Oklahoma National Guard, arrived in Enid at 6 o'clock this morning from Oklahoma City, where the unit has been on duty since the entire State was placed under martial law by Governor Walton. The battery has been demobilized and officers and men who live outside of Enid have started for their homes.

SULPHUR, Okla., Sept. 28.—Sheriff C. H. Parks denies the charges of some of his fellow-townsmen, which led to the order yesterday of Governor Walton despatching military forces to Murray County.

"The whole matter is a frame-up," the Sheriff declared. "There has been a gang stirring up things here for the last thirty days. My deputies and I have done everything humanly possible to run down floggers and other law-violators. Only recently an investigation launched by the County Attorney and myself lasted a week, during which more than 100 witnesses were examined."

Threatening letters referred to by those who appealed to Governor Walton were characterized by Sheriff Parks as "bootleggers' threats written to themselves."

SHAWNEE, Okla., Sept. 28 (Associated Press).—Homer McKown, Grand Cyclops of the Ku Klux Klan at Maude, Okla., and W. W. Pearce, a member of the Maude Klan, were released from custody here today after a brief hearing in Superior Court, at which they agreed to answer questions put to them by a military court at Maude.

McKown and Pearce were arrested late yesterday after refusing to testify before a military court of inquiry in connection with the flogging of a school teacher at Maude in 1921. They had been implicated in the whipping by witnesses previously interrogated. They were denied bail and spent the night in the county jail at Tecumseh.

ASKS FOR NEW COAL ROAD.

Indiana Line Seeks to Build Into Pike County Field.

WASHINGTON, Sept. 28.—Another proposal to build a new railroad into coal fields was filed today with the Interstate Commerce Commission, which in the case of the Virginian Railway in West Virginia refused to allow such an extension on the ground that there already are enough coal mines in the United States.

The Evansville, Indianapolis & Terre Haute Railroad, which filed today's application, desires to build six miles of new line from Oakland City, Ind., into Pike County. The petition said the line would serve a large area underlaid with high grade coal, which could be mined cheaply by stripping off surface soil with steam shovels.

The commission's refusal in the case of the Virginian is up for a reconsideration on petition of the railroad concerned.

Sixty Days for Thieving Solicitor.

A sentence of sixty days in the workhouse was imposed yesterday on Harold J. Keough, 24 years old, who told Justices Murphy, Voorhees and O'Keefe in Special Sessions that he was a student at the New York Law School and lived at 117 Banney Street, Springfield, Mass. Keough, who was arraigned on the complaint of the Allied Business Men's Protective Association of 291 Broadway, pleaded guilty to the theft of $30 which he had obtained from merchants for advertisements in the publication Police-Judicial Manual and Guide, while employed as a solicitor for the association.

Handcuffed to His Bride To Prevent a Mock Kidnapping

Earle B. Latham Jr. of 375 Riverside Drive, when dressing for his marriage to Miss Elizabeth Janet Burke of Palisades Park on Wednesday night, remembered the threats of his friends to kidnap the bride as a humorous innovation immediately after the ceremony, and slipped a pair of handcuffs into one of his pockets. As the ceremony came to an end at the Hotel Marseilles, Latham quickly placed the handcuffs upon himself and his wife and turned triumphantly to the large bridal party. His acquaintances accompanied the newly wed pair to the ship which was to take them to Bermuda and gave them a merry send-off.

KLANSMEN AROUSED BY DICKSON MURDER

Meeting Held to Discuss Apparent Slowness in Solving the Jersey Mystery.

SLAIN, EXHUMATION SHOWS

Prosecutor Now Convinced That School Girl Was Not Killed by an Auto.

Special to The New York Times.

MILLVILLE, N. J., Sept. 28.—While the body of Emma Dickson, 15-year-old high school girl, found murdered last Saturday on the Port Elizabeth Road, was being exhumed today, the Ku Klux Klan took steps to hasten prosecution of the girl's suppose slayer.

Three hundred and fifty Klansmen representing all conclaves in southern New Jersey met secretly tonight in Klan Hall at Port Norris, it was learned. Such members of the order as could be stopped as they hurried into the hall insisted the meeting was only to discuss "klan business." It was learned from a reliable source, however, that this "business" had to do almost exclusively with the handling of the Emma Dickson case by the Cumberland County authorities.

Millville is a Klan stronghold, it appears, and Klan feeling is understood to be rising because of the number of days the slaying of Thompson Dickson's daughter has continued a mystery. A bloodstained towel was found spread across his bedroom window by the father when he awoke yesterday morning. The Klan has generally dismissed as being officially responsible for placing it there, but the incident was taken as showing the undercurrent of dissatisfaction.

A second autopsy, performed by Coroner's physician Wainwright today, established beyond a doubt the fact that the girl was murdered and not run down by a passing automobile.

At the close of the autopsy Dr. Wainwright issued the following statement:

"An examination of the body of Emma Dickson has established the fact that she died of a fractured skull, caused probably by blows from a hard, round object. The skull cap was crushed, the skull bones remaining in the cranial cavity, indicating that they had been driven in by repeated blows."

Dr. Wainwright added that the girl's right arm had not been broken, as was previously reported, but that the right wrist was dislocated. A further examination will be made to determine whether the girl was assaulted.

With Coroner Kenneth Carll and Dr. Wainwright at the autopsy were Dr. Millard F. Sewall of Bridgeton and Dr. D. K. Webster and Dr. Charles B. Butcher of Port Elizabeth. Three members of the Coroner's jury, Foreman S. Davis Wilson, Arthur Chambers and Joseph K. Smiley, also attended.

Prosecutor Roscoe C. Wal of Cumberland County, who has held the theory that the girl was killed by an automobile, announced after the autopsy that he was thoroughly convinced now that the girl was murdered.

Asked if the police were working on any definite clues, the prosecutor admitted that they were. He added that he was convinced that Thompson Dickson had nothing to do with his daughter's death.

Dickson was questioned this morning by county police from midnight until nearly 3 o'clock and again this afternoon for about two hours. After the final grilling, Dickson declined to talk to newspapermen.

"I don't want to be discourteous," he said, "but there is nothing new to tell and this perpetual rehash is useless."

Mrs. Joseph E. Henderson and a Mrs. Gillen, neighbors of the Dicksons, today denied stories that the dead girl's moral conduct had been questionable.

The Progressive League of Port Elizabeth, which appointed a committee last night to offer a reward for the arrest of the slayer and to appeal, if necessary, to Governor Silzer for action, will meet again tonight.

The Coroner's jury will resume its inquest next Friday morning.

KLEAGLE TALKS IN DARK.

Klansmen Listen in Toms River Opera House.

Special to The New York Times.

TOMS RIVER, N. J., Sept. 28. — Five hundred members of the Ku Klux Klan filed into the Horner Street Opera House this evening and conducted a two-hour meeting in darkness. No initiation was held, it was understood, the feature of the gathering being a lecture by a State Kleagle.

Friends of members were admitted after being vouched for at the door. Outposts were stationed in the vicinity, but there was no interference. Members of the women's auxiliary of the Klan met here Wednesday.

PARK'S NEW BAND STAND.

Elkan Naumburg, Who Gave It, to Be Honored at Special Concert Today.

A testimonial concert in honor of Elkan Naumburg, who gave to music lovers of New York the new band stand on the Mall of Central Park, will be given on the Mall band stand this afternoon at 3 o'clock by Franz Kaltenborn's Orchestra of sixty pieces, with Miss Katheryn Lynbrook, soprano soloist, when the new band stand will be dedicated to the City's use.

Invitations have been sent out by Acting Mayor Murray Hulbert to representative citizens to join in honoring Mr. Naumburg for his gift. In case of rain, the presentation of a flag to Mr. Naumburg in connection with the acceptance of the structure by Park Commissioner Frank D. Gallatin will be made in the Mayor's Reception Room at City Hall next Tuesday at noon.

Leather Merchants Aid Jewish Fund

At a luncheon of the Federation for the Support of Jewish Philanthropic Societies at the Hotel Pennsylvania yesterday leather merchants of the city pledged $20,000 toward meeting the $400,000 deficit in the current $8,500,000 budget of the organization. Percy S. Straus presided. On the committee superintending the leather merchants' drive are A. Galewski, Max Morrison, Jacob Schefer, Morris White and Leon Oster

Flint's Fine Furniture

ODD PIECES

In all our furniture, whether an odd little piece or a complete set, we insist on the best woods and good designs. And women, knowing this, are surprised to find our prices less than elsewhere.

A solid mahogany tea wagon that will uphold hospitality's heaviest demands. It is well equipped with drop leaves, and has a drawer for the silver. $31.

If you've always wanted a Martha Washington sewing table, and always found them too high-priced, you will be glad to know that this one of solid mahogany may be had for $28.50.

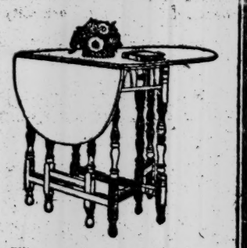

The good uses to which a gateleg table can be put, are practically unlimited. This one has a convenient drawer, is 36" in diameter, and is priced $28.50, which is little indeed, for solid mahogany.

Flint & Horner Co., Inc.
20-26 West 36th St.
A few yards from Fifth Avenue

BUSINESS WORLD

COMMERCIAL PAPER.

Yesterday.....5¼ to 5⅝% for the best names
Thursday.....5¼ to 5⅝% for the best names
The quotations are for six months' paper.

***

Men's Wear Trade Inactive.

Little improvement in the demand for men's wear fabrics for Spring is noted here. Selling agents have become reconciled to the situation, and some of them look for no real change for the better until the heavyweight openings. Many mills are on part time now, and in some instances just enough is being done to keep the machinery active. This leads to the belief by some agents that there may be shortage of Spring goods later on. Against this, however, are the heavy carry-over of lightweight suits by retailers and manufacturers, and the stocks of piece goods held by the jobbers and the mills that will have to be liquidated. Insistence on getting goods "at a price" is the main feature of the small trading being done.

***

Ribbon Prices Higher.

Ribbon prices have advanced about 10 per cent. here, in keeping with higher raw silk quotations. The recent spurt in buying has quieted down. Much Fall buying remains to be done, but its extent may be influenced by the way the market is affected by the raw silk situation. Narrow ribbons, such as satins, failles, moires and taffetas, have been in most demand. Tinsels are beginning to move more freely. Wide ribbons up to eighty lignes are receiving more attention, but wholesalers think it will be Spring before the call for them gets actively under way.

***

Hard Coal Production Slow.

Anthracite production has been slow in getting back to normal, Saward's Journal will say today, as some of the men were dissatisfied, not with the terms of the agreement, but from the fact that it was arrived at too soon. They had been figuring on a month's vacation at least, and did not seize the opportunity to return to work in less than three weeks. The stragglers have been drifting back this week, however, so that beginning Oct. 1 the output will be practically as heavy as before the suspension. Lack of demand is the reason commonly advanced for the price weakness in soft coal.

***

Gray Goods Market Dull.

Pending the Federal cotton crop report that is due on Tuesday morning, business is dragging badly in the local gray goods market. In the printcloths some business was transacted yesterday at 12¾ cent for 39-inch 72-76s and 14 cents for 39-inch 80 squares. First hands shaded prices on 39-inch 68-72s to 11⅝ cents, but second hands appeared willing to cut that figure at least an eighth. The same was true of 38½-inch 60-48s, for which first hands asked 9 cents. Prices varied considerably on 38½-inch 64-60s, with 9⅛ cents quite generally accepted as the market. In the sheetings sales of 37-inch 48-square, four-yard goods were put through at 11⅝ cents, with trading done in 36-inch 5.50s at 9¼ cents.

***

Urges Government Silk Aid.

In a cable sent yesterday to the Minister of Agriculture, Commerce and Foreign Affairs at Tokio, the Silk Association of America urged that the Japanese Government aid in the re-establishment of the silk industry. The association said it regretted to receive reports that delay is being caused by conflict of Japanese local interests. The latter reference is taken here to mean the rivalry between Kobe and Yokohama as to which shall be the principal port of raw silk export. Kansai reelers held a meeting on Thursday and decided to make Kobe a temporary export market, but reports in the local market indicate that strenuous objection is taken to this by those who want Yokohama to regain its former position.

***

American Opossum the Star.

American opossum was easily the star of the fur sale yesterday. Not only did it bring out the most active bidding of the sale to date, but it showed a large advance over Spring than any of the other furs sold. The collection of this fur while large was good, and it sold freely to dealers specializing in trimmings for the coat and suit trade. It was also bought to some extent for "choker" purposes. The collections of gray fox and otter, which were scheduled for sale yesterday, were put over to Monday, but despite this sales for the first five days reached about $2,400,000. Russian ermine, sundry fox and kolinsky showed no change from Spring levels. Mink and mole declined 10 and 15 per cent., respectively. American opossum advanced 20 per cent., with Canadian ermine and Australian fox each 15 per cent. higher.

SHORTAGE IS MADE GOOD.

No Criminal Action Planned Against New Rochelle Court Clerk.

Special to The New York Times.

NEW ROCHELLE, N. Y., Sept. 28.—Judge Samuel F. Swinburne of the New Rochelle City Court declared today that Robert P. Bordingham, Clerk of the Court, was responsible only to a limited extent for the shortage of funds in his office. Auditors who have investigated Bordingham's accounts say he is approximately $2,700 short. Judge Swinburne said that while Bordingham's accounts are not correct, nevertheless, he is being held responsible for discrepancies for which he cannot be blamed.

Bordingham, who is seriously ill at the Grassland Sanitarium, White Plains, will not be prosecuted for the alleged discrepancies. No criminal proceedings will be instituted, Judge Swinburne said, as Bordingham's family has arranged to make restitution.

Shortly after it had been learned that Bordingham's accounts were short, Judge Swinburne directed him to resign, which he refused to do. Subsequently he was suspended and in a few days proceedings will be instituted to remove him as Court Clerk.

Russian Film Barred in Providence.

PROVIDENCE, R. I., Sept. 28.—The Board of Police Commissioners here today denied the Rhode Island Russian Relief Committee a license to show the film "The Fifth Year." They said it was not clear that the funds from the show would be devoted to the relief of "the starving children of Russia" as advertised and not to the dissemination of Communist propaganda. This action was taken after the picture had been shown for the benefit of members of the Police Department.

BANKRUPTCY PROCEEDINGS.

Petitions Filed—Against.

ROBERT P. MARSHALL & CO., stock brokers, 71 Broadway—Liabilities about $2,000,000; assets about $2,840,000, including securities nominally worth $700,000 for which there is said to be no market. James R. Sheffield, receiver. The firm was a member of the New York Stock Exchange.

WASHINGTON SPORTWEAR MILLS, INC., 141-5 Wooster St.—Liabilities about $50,000; assets, about $10,000.

CHARLES E. TURK (F. P. Nassar Company), importer and exporter, 401 Broadway.

LOUIS LIEBERGALL (L. & L. Leather Goods Company), 427 West Broadway—Liabilities, about $10,000; assets, about $2,000. J. Lichtenberg was appointed receiver.

BOND KNITTING MILLS, INC., manufacturers of knit goods, 220 Varet St., Brooklyn. Harold L. Turk, receiver.

JACK BERNHARDT, embroidery, 234 Wyckoff Av., Brooklyn.

ISIDOR ROSKIN, shoes, 1692 Park Av.

Petitions Filed—By

WILLIAM B. FUERTH, interior decorator, 10 East Forty-third Street.—Liabilities, $7,365; assets, $382.

HERMAN HUCHITEL, plumber, 200 Winthrop Street, Brooklyn—Liabilities, $3,837; no assets.

EDWARD K. BAIRD, attorney, Syosset, L. I.—Liabilities, $11,460; assets $6,668.

HERBERT PLUEMER, engineer, 930 East Fifth Street, Brooklyn—Liabilities, $2,384; assets, $520.

Receivers Appointed.

ASBESTOS MATERIALS CORPORATION, 233 Broadway.—M. E. Sanders appointed; liabilities not stated; assets about $35,000.

MORRIS WOLF (Commercial Garment Company), 153 West Twenty-seventh Street—Frank Alpert appointed.

EDWARD KLEIN, 1446 Knickerbocker Avenue, Brooklyn.—George F. Picken appointed.

Schedules Filed.

THOMAS CORDUKES & CO., crude rubber, 80 Pine Street—Liabilities, $127,345; assets, $15,016.

BRADLEY, Inc., cafeteria, 80 Beaver Street—Liabilities, $15,201; assets, $21,125.

Special to The New York Times.

ROCHESTER, Sept. 28.—Fred J. O'Hara, merchant, of Cortland filed petition in bankruptcy with liabilities of $18,884; assets, $11,500.

LET'S GO

You will be astounded—thrilled. Million dollars worth of the world's finest Motor Cars. Acres of floor space. An absolutely colossal, never-to-be-forgotten exhibition. Every night—a riot of entertainment. Movie and stage stars. Radio surprises — speeches — exhibits — stunts, fast and furious. Don't miss it. The whirlwind show of the year.

CLOSED CAR SHOW
GRAND CENTRAL PALACE 50 St. & 51 St.

BRAHMS SONATA GIVEN AT FESTIVAL

Lionel Tertis, Viola, and Myra Hess, Piano, Play With Exquisite Artistic Beauty.

B. J. DALE'S SEXTET HEARD

Its Music Is Full of Dramatic Effects—Mabel Garrison and Werrenrath Sing Duets.

BY RICHARD ALDRICH.

Special to The New York Times.

PITTSFIELD, Mass., Sept. 28.—The viola and the English musicians, both composers and executants, were much to the fore in the session of today's festival. The viola has had in the past a good deal of favor at Pittsfield but never so much at once as today. If any feared that the instrument from its tone and nature would cast impenetrable gloom over the proceedings, their fears were at least partly falsified and for several good reasons. One was the remarkable art of Lionel Tertis and Miss Myra Hess who collaborated in Brahms's sonata of 120 No. 1.

It is for clarinet and piano, but Brahms himself sponsored a version for viola. Something important is unquestionably lost by the substitution, but when the playing is of such exquisite artistic beauty as it was today much can be forgiven. Mr. Tertis is an artist whose powers in this performance at once justified his great reputation. Of the delicacy and power of Miss Hess's playing of the piano, there is no need to enlarge now. She made the piano part of the sonata speak on an equality with the viola.

The English compositions were B. J. Dale's sextet for violas and Arnold Bax's sonata for piano and viola. Mr. Dale, very few of whose compositions have been held in this country, made a curious experiment in his sextet, the permanent value of which is not quite evident. The music is full of dramatic effects of vehement and rather restless gusts of passion. Of much greater value and originality is Bax's sonata. Work of extraordinary difficulty overcome by Mr. Tertis and Miss Hess with extraordinary success, for they gave an interpretation of its instinct with emotion and imaginative power that met the imaginative quality of the music at every time.

The first movement is enwrapped in an atmosphere of mystical suggestion and it has in a notable degree the Celtic feeling that has impregnated some of Bax's orchestral works that have been heard here. The pentatonis scale is considerably used here and in the next movement that has the suggestion of a wild Irish dance of insistent and impetuous rhythm. Like that of Dale's piece, it was the first performanec in America. It is a work whose value should bring it renewed hearing.

The afternoon was devoted to vocal chamber music. Mabel Garrison and Reinald Werrenrath sang three duets by Cornelius; Mme. Elena Gerhardt presented Schumann's cycle "Frauenliebe und Leben." George Meader sang three songs by Schubert and the four singers joined in a performance of Brahm's "New Songs of Love" with piano accompaniment for four hands by Mr. Bos and Mrs. Coolidge. The program, arranged by Kurt Schindler, who also played some of the accompaniments, afforded variety and gave evident pleasure.

TO DISCUSS NICARAGUA LOAN

Minister Sailing Home to Confer on $9,000,000 Rail Project.

Special to The New York Times.

WASHINGTON,, Sept. 28.—A loan of $9,000,000 which Nicaragua desires to make for the construction of a railroad to the Atlantic Coast and for road improvements, will be one of the principal subjects of discussion between the Minister of Nicaragua here, General Emiliano Chamorro, who is returning to his country Friday, and officials of his Government.

The Minister who expects to be gone four or five months called at the White House today to say good-bye to President Coolidge.

General Chamorro will discuss the loan further with American bankers in New York next week before sailing. There is no railroad in the eastern part of the country, and the construction of one would put Nicaragua in much closer touch commercially with New York and other Atlantic ports. The road would run from Granada to Bluefields.

CHINESE BABY IN BELLEVUE.

Chin Wah Goon Is First of His Race to Be Born Here.

Len Shie Goon, the wife of Chin Wah Goon, gave birth yesterday to a son, the first Chinese baby ever born in Bellevue Hospital. The parents have been in this country several years and live at 238 West Forty-ninth Street.

Chin Wah Goon is a chef in a restaurant at Broadway and Forty-ninth Street, but Chin Wah Jr. will not be permitted to eat chop suey, foo yung, or chow mein for some time to come.

OPERATIC STARS ARRIVE.

Mme. Onegin and Mme. Cahier Among Those on the Resolute.

Several operatic and musical stars arrived yesterday from Europe on the United American liner Resolute for the coming season. Among them were Mme. Sigrid Onegin, the Swedish contralto, who goes on tour to give fourteen concerts and returns to join the Metropolitan Opera Company. Mme. Charles Cahier, contralto of the Vienna State Opera Company, who was accompanied by her step-daughter, Miss Dagmar Cahier, is on her way to Hollywood to play in a film.

Frederick A. Stock, leader of the Chicago Symphony Orchestra, was also on board, and said he had arranged for the production in Chicago of Otto Respighi's "Dramatic Symphony" and new pieces by Arnold Bax.

Artur Bodansky, one of the conductors of the Metropolitan Opera Company, also arrived on the Resolute after spending five months in Italy, and said that he would present Pfitzner's "Romantic Cantata," among other musical novelties this coming season.

THEATRICAL NOTES.

Arthur Hopkins yesterday announced that he would present Pauline Lord in "Launzi," by Ferenc Molnar, at the Plymouth Theatre on Wednesday night, Oct. 10.

Rehearsals of "Robert E. Lee," the Drinkwater play which William Harris Jr. has announced as his next production, will begin within ten days.

Benefit performances in aid of the Japanese earthquake sufferers will be given at the legitimate theatres of New York City on Sunday night, Oct. 7.

"The Nervous Wreck," by Owen Davis, featuring Otto Kruger and June Walker, will open at the Sam H. Harris Theatre on Monday night, Oct. 10.

Belieff's Chauve Souris will give its last two New York performances today at Jolson's Fifty-ninth Street Theatre and will then take to the road, after a run here of 584 performances.

Rufus LaMaire will star Miss Eleanor Painter early in November in a new comedy with songs.

William Hodge in "For All of Us" will open at a theatre to be announced later, on Monday evening, Oct. 15.

George Abbott and Frank Shannon have been added to the cast of Maxwell Anderson's "White Desert," to be produced shortly by Brock Pemberton in association with Henry W. Savage, Inc.

AMERICA'S FOREMOST THEATRES AND HITS—DIRECTION OF LEE & J. J. SHUBERT

WINTER GARDEN Nights 8:30 Mts. Today & Tues.
FIFTH YEARLY EDITION.
Greenwich Village Follies
America's Greatest Annual Revue
SAN CARLO GRAND OPERA
CENTURY THEATRE, 62d & Cent. Park. W. TODAY MAT. 2:15. TALES OF HOFFMANN. Zepilli, Lucchese, Fazzi, Chiappini, Interguia. TONIGHT 8:15—GIOCONDA. Rapopold, DeMette, Tommasini, Basiola. MON.—FORZA DEL DESTINO—Escobar, Fazzi, Salazar, Valle and Ballet. TUES.—BUTTERFLY—Miura, Leveroni, Tomarchio, Marr. Musical Directors, Peroni and Franchetti. Organization of 300 People; Orch. of 50; Chorus of 60 and the Pavley-Oukrainsky Ballet Russe. 50c to $3.
COMEDY Thea., 41st, E. of B'way. Evs. 8:30 Matinees Today & Thurs., 2:30.
Children of the Moon
WITH AN ALL-STAR CAST
NATIONAL 41st, W. of B'way Evs. 8:30. Mats. Today&Thrs.,2:30
THE JOLLY ROGER
Love-Laughs-Pirates
Pedro de Cordoba, Carroll McComas.
REPUBLIC 42d St., W. of B'way. Evs. 8:30 Mats. Today & Wed. at 2:30.
ANNE NICHOLS' LAUGHING SUCCESS.
Abie's Irish Rose
THE PLAY THAT PUTS U IN HUMOR
GARRICK 65 W. 35th St. Evs. 8:30 | Last 2 Matinees Today & Thurs. | Weeks
BERNARD SHAW'S THE DEVIL'S DISCIPLE
SHUBERT-RIVIERA—Evs. 8:15. Mts. Today & Thrs.
THIS WEEK AND NEXT.
"UP SHE GOES" with Nancy Welford and Richard (Skeets) Gallagher.
Matinee—SUNDAY CONCERTS—Night
EVERYBODY'S IN LOVE WITH
IN LOVE WITH LOVE
Lynn Fontanne, Ralph Morgan, Henry Hull
RITZ Theatre, West 48th Street. Evenings 8:30 Matinees Wed. & Sat. at 2:30.
SELWYN Theatre, West 42d St. Evs. at 8:30. Matinees Wed. & Sat. at 2:30.
HELEN OF TROY, N. Y.!
"The perfect musical comedy."—Herald.
Philip Goodman Presents
The Biggest Musical Comedy Hit of the Year
APOLLO THEATRE West 42nd St. Evenings 8:30 Matinees Wed. and Sat., 2:30
MADGE KENNEDY in POPPY with W. C. FIELDS and the Greatest Cast of Comedians in Town
CENTRAL BROADWAY 47TH STREET
WILLIAM FOX Presents
MAURICE MAETERLINCK'S IMMORTAL
MONNA VANNA
Continuous 1 to 11 P. M.
POPULAR PRICES
44TH ST. THEATRE. WEST OF BROADWAY
Twice Daily, 2:30-8:30. Sunday Mats. at 3
LILLIAN GISH
in HENRY KING'S Production of
"The White Sister"
Opening Sun. Matinee at 3. AMBASSADOR West 49th St. Just off B'way.

AMERICA'S FOREMOST THEATRES AND HITS—DIRECTION OF LEE & J. J. SHUBERT

39TH ST. Theatre, near B'way. Evs. 8:30. Matinees Today & Wed., 2:30.
WILLIAM FAVERSHAM AND EMILY STEVENS in "A LESSON IN LOVE"
LAST POPULAR MATINEE TODAY AT 2:30
LAST PERFORMANCE IN NEW YORK TONIGHT AT 8:30
F. RAY COMSTOCK & MORRIS GEST Present
Balieff's Chauve Souris
JOLSON'S 59th ST. THEATRE POP. PRICES
TUES. AT 8 SOTHERN-MARLOWE
Shakespeare's Romance "CYMBELINE."
PLAYHOUSE 48th St., E. of B'way. Evs. 8:30. Mts. Today & Wed., 2:30
CHAINS
"THE MOST INTELLIGENT AMERICAN PLAY OF THE SEASON."
—Percy Hammond, Tribune.
8th BIG MONTH
CASINO B'way & 39 St. Evs. 8:30 Mts. Today & Wed., 2:30
NOW SECOND SEASON!
Arthur Hammerstein's Musical Hit.
WILDFLOWER
with EDITH DAY
The Show that made "BAMBALINA"
LONGACRE Theatre, W. 48 St. Evs. at 8:30 Mats. Wed. & Sat. at 2:30.
"LITTLE JESSIE JAMES"
with NAN HALPERIN & THE JAMES BOYS—A PAUL WHITEMAN BAND
A. H. WOODS presents
BIJOU THEA., W. 45th St. Evs. 8:30. Mats. Today & Wed., 2:30.
GRANT MITCHELL in "The Whole Town's Talking"
MOROSCO THEATRE, W. 45th St. Evs. 8:30 Mats. Today & Wed., 2:30.
MARY RYAN in "RED LIGHT ANNIE"
BROADHURST THEA., W. 44th St. Evs. 8:30 Mats. Today & Thurs., 2:30
THE GOOD OLD DAYS
ELTINGE THEATRE, West 42d St. Evs. 8:30 Mats. Today & Wed., 2:30.
THE WOMAN on the JURY
Chicken Feed at the Little. Matinee Today
IS JOHN GOLDEN'S NEWEST SMASHING SUCCESS!
AND
BOOTH West 45 St. Evgs. 8:30. Mats. TODAY & WED. 2:30.
7th 414th TIME HEAVEN
44TH ST. THEATRE OPENING TOM'W NIGHT 8:30
METRO'S MONUMENTAL MASTERPIECE
REX INGRAM'S SCARAMOUCHE
from SABATINI'S NOVEL
with Alice Terry, Ramón Novarro, Lewis Stone
Seats now selling 8 weeks in advance
TWICE DAILY, 2:30-8:30. All Seats Reserved.

INSTRUCTION

Business Schools. | Business Schools.

REGISTER THIS AFTERNOON

in one of the new 6:45 p. m. classes just forming in the Walton School for the study of Business Administration and Accountancy. Walton text is used in 37 Universities and Walton students succeed because of Walton thoroughness. Advancement in business and success in accountancy depend upon adequate training—the kind of training we have been giving our students for years.

Constructive, Advanced, and Cost Accounting.
Income Tax, Business Law, Business Economics

Let us study your requirements and recommend the courses best suited for your particular needs. If you are qualified, you may enroll for advanced courses.

WALTON SCHOOL COMMERCE
25 West 43rd Street
Telephone Murray Hill 3631-3632

PACKARD COMMERCIAL SCHOOL
Lexington Ave. & 35th St.
Commercial, Stenographic, Secretarial, and Salesmanship Courses.
Day school now open. Individual advancement. Enter at any time. Send for prospectus. No solicitors.
Evening School opens Oct. 1
Office open for the registration of students Monday, Wednesday, and Friday evenings, September 24, 26, and 28.

HEFFLEY SCHOOL
BUSINESS DEPARTMENT—Bookkeeping, Stenography, Typewriting. Students taking our secretarial course have a typewriter free for home use.
ENGINEERING DEPARTMENT—Civil, Mechanical, Engineering and architecture courses. Begin any day or evening in any department.
343 RYERSON ST., BROOKLYN.

Bookkeeping, Shorthand, Secretarial, Typewriting, Civil Service and Penmanship Departments.
Day and Evening Sessions.
Call or write for Catalogue.
Eastman-Brinns School
123d St. & Lenox Ave., New York City

MISS CONKLIN'S SECRETARIAL SCHOOL
105 West 40th Street Penn. 3758

PRATT SCHOOL, 62 West 45th St. SECRETARIAL TRAINING, INDIVIDUAL INSTRUCTION. COMMERCIAL COURSES. DAY, EVE. REFERENCES REQUIRED. Students Under 16 Not Admitted.

SECRETARIAL TRAINING at the oldest shorthand school insures success and a well-paid position. WALWORTH INSTITUTE, 280 Madison Avenue, at 40th St.

Accountancy Schools.

Accountancy—prepare at Pace Institute for professional practice (C. P. A.) and for executive positions in Business. New Day and Evening classes are now being organized. For Bulletin and information telephone Cortlandt 1465. Pace & Pace, 30 Church St., New York.

Language Schools.

FRENCH Y. M. C. A.
LEARN FRENCH Among French People
109 WEST 54th ST.
Evening classes for gentlemen; elementary, advanced, conversation; 6 months $15, including membership. Opens Oct. 3th. Prospectus. Afternoon classes for ladies.

FRENCH, GERMAN, ITALIAN, teacher-linguist would accept three more educated pupils to learn promptly, scientifically; literary. Write for appointment J. Singel, 38 West 91st St.

Law Schools.

New York Law School
Afternoon and Evening Schools. A student can enter either. Opens October 2. Three years' course. "Dwight Method" of instruction, making pre-eminent the Study of Legal Principles and the Reasons therefor. Record of graduates notable. Send for catalogue to GEORGE CHASE, Dean, 215 W. 23d St., N. Y. City.

Preparatory Schools.

HAMILTON INSTITUTE FOR BOYS
32ND YEAR
839 West 86th St. Tel. 5285 Schuyler
LOWER SCHOOL—HIGH SCHOOL
SCHOOL CERTIFICATE ADMITS TO 37 UNIVERSITIES AND COLLEGES.

HAMILTON INSTITUTE FOR GIRLS
21ST YEAR
Riverside and 91st St. Tel. 2239 Riverside
COLLEGE PREPARATORY AND SECRETARIAL COURSES
LOWER SCHOOL CHILDREN CARED FOR ON ROOF PLAYGROUND.
THE ABOVE SCHOOLS UNDER DIRECTION OF N. ARCHIBALD SHAW, MISS MACKEY, DEAN OF GIRLS' SCHOOL.

COLUMBIA GRAMMAR SCHOOL
Founded 1764
PRIMARY TO COLLEGE
Preparatory and Junior High Schools
Reopen Monday, Sept. 24.
Primary and Elementary Schools
Reopen Monday Oct. 1.
5, 7 & 9 WEST 93D ST.
Tel. River 3787. Fred'k A. Alden, Headmaster.

New York Preparatory School 35th Year
DAY AND EVENING DEPTS.
New York—72 Park Ave., bet. 38 & 39 Sts.
Brooklyn—Corner Franklin and Jefferson Avenues
SPECIALLY PREPARES FOR COLLEGE, REGENTS
Also WEST POINT and ANNAPOLIS
Send for Catalogue and "Success in Regents Exams."
FALL TERM BEGINS SEPTEMBER 24.

BRONX PREP. SCHOOL
502-4-6 Tremont Ave.
17th yr. Bingham 9536.
College Preparatory
High School in 2 years
English in all grades
STRONG FACULTY
Day and Night

The Benjamin School for Girls
Resident and Day School, Junior High School, College Preparatory, Post Graduate, Academic, Dramatic Art and Secretarial Courses. Music and Art.
144 RIVERSIDE DRIVE, Between 86th and 87th Sts. Schuyler 5710.

Berkeley-Irving School
309-315 West 83rd Street
44th Year—"From Primary to College"
A thorough mental, moral and physical preparatory training for boys. Small classes, individual instruction, all grades. Gymnasium, swimming pool, playground, laboratory, manual training. Send for illustrated catalogue.
LOUIS DWIGHT RAY, Headmaster
School Year begins Sept. 27. Tel. Schuyler 4836

THE BROWN SCHOOL OF TUTORING
241 W. 75th St. Tel. Endicott 8804.
Founded 1906. No Classes. Individual instruction. Supervised study. All pupils save time. Full term opens Oct. 1st.
"A School with an Atmosphere of Work."

SEMPLE SCHOOL FOR GIRLS
BOARDING AND DAY PUPILS
241 CENTRAL PARK WEST

Mr. CARPENTER'S SCHOOL for Boys
24th year at 310 West End Ave. begins Oct. 1. Personal supervision of all work from Primary to College. Complete and well balanced curriculum. Telephone Endicott 4390.

KOHUT SCHOOL FOR BOYS
Harrison, New York. Harry J. Kugel, Principal. Telephone Park 1168.

RIVERSIDE SCHOOL
316-318 WEST 104TH ST.
A Day School for Girls. Opens Oct. 1st.
Telephone: Riverside 0940.

Dancing.

ALBERT H. HARRIS, 637 Madison Av. Real instruction ballroom dancing; no freakishness; private and class lessons; investigate. Phone Plaza 1258.

FAY EVELYN teaches beginners modern dancing. Advanced pupils taught newest, snappy steps. Privately. 28 West 46th. Bryant 0229.

NEW YORK'S LEADING THEATRES AND SUCCESSES

SENSATION of SENSATIONS
LOWELL SHERMAN
in the role of the arch-rogue
"CASANOVA"
By LORENZO DE AZERTIS.
Most Beautiful of Spectacles ! Most Thrilling of Love Stories
EMPIRE Thea., B'way & 40th St. Evs. 8:30 FIRST MAT. TODAY, 2:30.
MRS. FISKE BELASCO The Season's Triumph. David Belasco presents In "MARY, MARY, QUITE CONTRARY" By St. John Ervine West 44 St. Evs. at 8:30. Mats. TODAY & Thurs., 2:30.
tweedles Frazee by TARKINGTON with Gregory Kelly and Ruth Gordon. W. 42d St. Evs. 8:30 Mts.Today&Wed.,2:30
IRENE BORDONI LYCEUM Theatre, W. 45th St. Evs. at 8:30 Mats. TODAY & Thurs., 2:30. "DAZZLING in 'LITTLE MISS BLUEBEARD.'" Darnton, Ev. World.
FULTON BROADWAY & 46TH STREET Evs. 8:20. Mats. Today & Tues., 2:20
SAM BERNARD AND WILLIAM COLLIER in "BERNARD and COLLIER'S Glorifying Clean American Humor NIFTIES OF 1923"
Mats. Next Week: Tues& Sat. 2:20
KNICKERBOCKER B'way, 38 St. Evs. 8:30 Mats. Today & Wed.
"THE SEASON'S SENSATIONAL HIT"
FLORENCE REED in "THE LULLABY"
"MERTON OF THE MOVIES" with Glenn Hunter and Florence Nash—373d and 374th times—
CORT Thea., 48th St., TODAY 2:20 AND 8:20 P. M.
GAIETY B'way at 46th Street. Evs. at 8:30 Mats. TODAY & Wed. at 2:30.
CYRIL MAUDE "AREN'T WE ALL"
Frederick Lonsdale's Brilliant Comedy
NEW AMSTERDAM, W. 42d St., at 8:15. Popular Price Matinees SAT. & WED. LAST 7 NIGHTS—LAST 3 MATINEES
MARILYN MILLER AND LEON ERROL in SALLY Cast includes WALTER CATLETT. Farewell Performance Sat., Oct. 6th.
HENRY MILLER'S Thea., 124 W. 43 St. Evs. 8:30. Mats. TODAY & Thurs., 2:30. Tel. Bryant 7410.
BLANCHE BATES, RUTH CHATTERTON, LAURA H. CREWS, REGINALD MASON, GEOFFREY KERR, FELIX KREMBS, HENRY MILLER.
"THE CHANGELINGS," by Lee Wilson Dodd. Seats on sale 4 weeks in advance.
HUDSON 44th St., E. of B'way. Evs. 8:30 Mats. TODAY & Wed., 2:30.
THE CROOKED SQUARE
"We got so interested we could not tear ourself away."—Mts.Heywood Broun, World.
LIBERTY W. 42nd St. Evs. 8:30. | Last 2 Last Matinee TODAY | Times
LEO CARRILLO in BOOTH TARKINGTON'S MAGNOLIA
New Comedy.
MON. EVE., OCT. 1 SEATS NOW ON SALE
HENRY W. SAVAGE will offer in a new musical play
MITZI THE MAGIC RING
48TH ST. THEATRE. Evs. 8:30. Mats. Sat. & Tues. 2:30. "ZENO" LAUGHS THRILLS by JOS. P. RINN.
DALY'S 63D ST. THEATRE—STARTING MONDAY, OCT. 1 SEATS TODAY
JOHN CORT Offers
A New Comedy by SYDNEY ROSENFELD.
"FORBIDDEN"
with CYRIL KEIGHTLEY, MARY YOUNG and a BROADWAY CAST.
GEO. M. COHAN THEA., B'y, 43 St. Evs. 8:20. Pop. Mats. Today & Wed., 2:20.
ADRIENNE
Seats Selling 12 Weeks in Advance
"SUN UP" LENOX HILL THEA. 52 E. 76th St., below Park & Mad. Aves. Evs. 8:45. Mat. Fri., 2:45.
COSMOPOLITAN THEA. COLUMBUS CIRCLE
Daily, 2:30-8:30—Reserved Seats
SUNDAY MATINEE AT 3 P. M.
MARION DAVIES
IN HER GREATEST TRIUMPH
'LITTLE OLD NEW YORK'
VICTOR HERBERT AND HIS ORCHESTRA

"IT IS A REVUE THAT HAS NO RIVAL."—Eve. Sun-Globe.
SAM H. HARRIS presents IRVING BERLIN'S THIRD ANNUAL MUSIC BOX REVUE
MUSIC BOX THEATRE 45th St., W. of B'way. EVENINGS at 8:15. MATINEES TODAY & WED. at 2:15.
STAGED BY HASSARD SHORT
SAM H. HARRIS Presents AT THE HARRIS THEATRE FRANK KEENAN in "PETER WESTON" 42d St., WEST OF B'WAY. EVES., 8:15. MATINEES TODAY & WED. at 2:15.
GLOBE—5TH ANNUAL PRODUCTION—EDITION DE LUXE
GEORGE WHITE'S SCANDALS
POPULAR PRICE MATINEES TODAY AND WEDNESDAY
The Real Hit of New York—GEO. M. COHAN'S Production
11th CAPACITY WEEK—THE VINCENT LAWRENCE SWEETHEART PLAY
"TWO FELLOWS AND A GIRL"
VANDERBILT THEATRE W. 48th St. Sweetheart Mats. Today & Wed., 2:20
EARL CARROLL Thea., 7th Av., 50th St. Circle 0060. Evs. 8:30. Mats. TODAY & Thurs.
EARL CARROLL'S VANITIES
20 SCENES 40 PRINCIPALS 60 LOVELY GIRLS
An Unusual Revue, Surpassing All Others in Splendor and Novelty.
PEGGY HOPKINS JOYCE, JOE COOK, Harry Burns, Jimmy Duffy, Renoff & Renova.
KLAW WEST 45TH ST. Evs. 8:35 sharp Mats. Wed. & Sat. 2:35 sharp.
MARY ROBERTS RINEHART'S GREAT LOVE PLAY,
THE BREAKING POINT
with McKAY MORRIS and GAIL KANE

S. HUROK, INC., PRESENTS
MANHATTAN OPERA HOUSE 2 Weeks Only. Begin's MONDAY EVE., OCT. 8
ANNA PAVLOWA
The Incomparable
with Ballet Russe—Symphony Orchestra
Mats. THURSDAY & SATURDAY
Seats $1 to $5 Now. (Baldwin).
Carnegie Hall, Sun. Aft., Oct. 7
First Concert in Two Years—EFREM ZIMBALIST
Tickets $1 to $2.50, plus tax. Now on sale at box office. (Steinway).
Manhattan Opera House Sun. Eve., Oct. 7
RUSSIA'S GREATEST SINGER FEODOR CHALIAPIN
RUDOLPH POLK, Violinist
Tickets $1.00 to $5.50 (plus tax). Now on sale at box office. (Baldwin).

JOHN McCORMACK
CONCERT TOMORROW NIGHT AT 8:15
CENTURY THEATRE
62d STREET & CENTRAL PARK WEST
Tickets at Century Theatre and Tyson's and McBride Agencies at Box Office Prices.
STAGE SEATS at $3 and EXTRA ORCHESTRA SEATS AT $3, Now on Sale.
CARNEGIE HALL, Tomw, Sunday, Sept. 30
Two Concerts, 2:30 P. M. and 8:30 P. M.
U.S. Marine Band
WM. H. SANTLEMAN, Leader,
Assisted by
ANNA CASE, SOPRANO.
Tickets now at Box Office; 75c. to $2. No Tax.
COLUMBIA Burlesque. 47th & B'way. Evs. 8:15. Prices Twice Daily, 2:15 & 8:15.
STEP ON IT with MILO and SPENCER

CARNEGIE HALL,
SUNDAY EVENING, OCT. 14th
"THE PROBLEM OF THE JEWISH PEOPLE"
ADDRESS BY
ISRAEL ZANGWILL
The only public address during his visit to America.
TICKETS: $3, $2.50, $2, $1.50
NOW ON SALE AT BOX OFFICE.

AEOLIAN HALL Oct. 2, 4, 6, 9, 10, 12
THE VERBRUGGHEN QUARTET
SIX SUBSCRIPTION CONCERTS OF CHAMBER MUSIC
Programs will consist of Beethoven Op. 59-1, 2, 3, 127, 130 (incl. Grand Fugue 133) 131, 132, 135. Mozart Six Quartets dedicated to Haydn. Brahms Three Quartets.
Mgt. DANIEL MAYER, Aeolian Hall.

"The Musical Treat of the Season."
Carnegie Hall, Monday Eve., Oct. 1
TITO SCHIPA
Premier Tenor Chicago Opera Co.
Assisted by SUZANNE KEENER, Soprano
TICKETS AT BOX OFFICE NOW
Prices 75c, $1.00, $1.50, $2.00 (plus tax).

BROOKLYN.
MARK STRAND TONIGHT CONSTANCE TALMADGE D'ULCY
Brooklyn Real Movies Real
Criterion Quartette—Famed Strand Orch. Mack Sennett Comedy

MOTION PICTURES.
RIVOLI BROADWAY 49TH STREET. JOSEPH M. SCHENCK Presents NORMA TALMADGE in "ASHES of VENGEANCE" A FIRST NATIONAL ATTRACTION Special—First Japanese Earthquake Pictures.
RIALTO GLORIA SWANSON B'way 43d St. in "ZAZA," Dwan Prod. A Paramount Picture. Rissenfeld's Classical Jazz Special—First Japanese Earthquake Pictures.
394th and 395th SHOWINGS
"The Covered Wagon"
A Paramount Picture
CRITERION B'way & 44 St. Twice Daily 2:30-8:30 Sun. MATS. at 3 All Seats Reserved Mts. Exc. Sat. & Sun., 55c to $1.10. Eve. $1.10 to $1.65
MARK STRAND BROADWAY at 47TH STREET
"POTASH AND PERLMUTTER" and Japanese Earthquake Pictures
STRAND SYMPHONY ORCHESTRA
PLAZA Madison Ave. & 59th St. ZANE GREY'S "To The Last Man," With Lois Wilson and Richard Dix.
BEG. TOM'W LIONEL BARRYMORE in "Enemies of Women."
S. S. MOSS' JACK LONDON'S DEMPSEY vs. FIRPO CAMEO BROADWAY and 42nd St. "THE CALL OF THE WILD" THE FIGHT PICTURES
CAPITOL ELINOR GLYN'S '6 DAYS' B'way & 51st. Capitol Grand Orchestra

BUYERS' WANTS.

Fifteen cents per word each insertion.

COATS Wanted—Large or small quantities; for cash. Schachna, 43

Invest $25.00

a month regularly in sound bonds yielding 6%. As the interest accumulates reinvest that too. In twelve years you will have the sum of $5,000.00, for your capital.

For those who want to make a good start, we recommend Interstate Public Service Company's First & Refunding Mortgage 6% Gold Bonds, now selling at a price to yield 6.70%. These may be bought in $100, and larger denominations under the terms of our Partial Payment Plan.

Send for Circular T.82.

A.H. Bickmore & Co.
111 BROADWAY, N.Y.

Time Tested Investments

EQUITABLE TRUST STOCK

✓ INFORMATION ON REQUEST

Gilbert Eliott & Co.
Members New York Stock Exchange
26 Exchange Place — Telephone
New York — Bowling Green 0280
Time Tested Investments

COUPONS
Payable at the Office of
Henry L. Doherty & Company
60 WALL ST. — NEW YORK
BRANCHES IN PRINCIPAL CITIES
October 1, 1923

Brush Electric Company
1st 5s, 1952

Cities Service Oil Co. (Ohio)
1st Lien 8s, 1931

Cities Service Oil Co. (W. Va.)
1st Mtge. 6s, 1932

Durham Public Service Co.
Gen. Mtge. 8s, 1936

Knoxville Gas Co.
1st 5s, 1933

Southern Ontario Gas Co., Ltd.
1st 5s, 1953

J.K.Rice, Jr. & Co. Buy & Sell
Cushman's Sons, Inc.
Com., 1st & 2d Pfd.
Campbell Baking
Com. & 1st Pfd.
United Bakeries
Com. & Pfd.
Ward Baking
Com. & Pfd.
J.K.Rice, Jr. & Co.
Phones 4000 to 4010 John. — 36 Wall St., N. Y.

Bank & Trust Co. Stocks
McCLURE, JONES & REED
Members New York Stock Exchange
115 Broadway — Phone Rector 8321

Municipal Bonds
P.F. CUSICK & CO.
74 BROADWAY — MEMBERS NEW YORK STOCK EXCHANGE
—NEW YORK—
TELEPHONE BOWLING GREEN 3060
Scranton Office: 210 N. Washington Av.
Wilkes-Barre Office: Hotel Sterling.

NEW JERSEY MUNICIPAL BONDS
H. L. ALLEN & COMPANY
Investment Securities
40 Wall Street — New York
Telephone John 0944

INVESTMENT BONDS
CLAPP, DULANY & CO.
Formerly
THOMAS M. McKEE & CO.
5 Nassau Street — New York

Marshall Field, Glore, Ward & Co.
137 So. La Salle St., Chicago.
38 Wall Street, New York
INVESTMENT SECURITIES

FINANCIAL MARKETS

Movement of Stocks Extremely Irregular—Slight Recovery in Foreign Exchange.

Under ordinary circumstances, the news which would have been selected yesterday as likely to influence the markets would have been the large increase shown in net railway earnings for August and the apparent failure of the internal revolt in Germany to materialize. The comparison made by many of the railways, whether with 1922 or 1921, is remarkable. It is true that railway revenues were cramped in that month a year ago by the strikes, which naturally affects the comparison; but the increase shown for last month is much greater than the losses incurred a year ago from impeded traffic. In any case, the present returns have very definite bearing on the annual balance sheets; which, it is to be remembered, still have the earnings of the heavy Autumn trade to reckon on.

But the stock market took no account of this; on the contrary, railway shares as a group were weak. This did not, however, determine the movement of the general market, which was entirely confused; with at least as many advances as declines for the day. There was, in fact, no coherent movement at any time and no definite trend to prices. Such uncertain drift, almost wholly under the influence of the whim of groups of professional operators, has naturally caused wonderment whether the financial community is merely at sea as to what the course of finance and industry is to be, or whether the influences at work in one direction or the other are so evenly balanced that the market, even as an indicator, stands pretty much in equilibrium.

Failure of the predicted Bavarian coup d'état to materialize overnight had some effect in strengthening European exchange, but the changes were very slight and the best rates of the day were not maintained. The mere fact of a halt in the movement of recovery has probably increased that market's disposition to consider the numerous complexities which will surround the question of a reparation settlement, even with negotiations satisfactorily under way. The first light on the question will come with the French Government's response to a formal and direct application of the German Government for terms. The next will be the actual steps taken in the matter of German currency reform.

Statements of weekly increase in Germany's paper currency are so rapidly taking the character of a post-mortem that they have already lost most of their economic meaning. The only interest of yesterday's report is in connection with the public admissions of Chancellor Stresemann and President Ebert, regarding the effect on the public deficit of financing passive resistance in the Ruhr. Until August the largest weekly increase in the Reichsbank's discounts (nearly all for Government account) was two trillion marks, a fairly substantial addition to the nominal floating debt. In the second week of September, covered by yesterday's report, discounts expanded not quite two and a quarter quadrillions.

Responding to these governmental requisitions the paper money circulation, which exceeded one quadrillion marks the week before, rose above three quadrillions. Such computations have lost all meaning. Even the exchange market is no longer able to give them measurement. The only redeeming fact in this deplorable business is that a German Government has at last admitted that the currency is worthless, that the fault is the Government's, and that Germany can expect no help from the outside world until it has shown that it can grapple with its own problem of currency reform.

MONEY.

FRIDAY, SEPT. 28, 1923.

Stock Exchange call money firm, opening and renewing at 5¼ per cent., rate dropped to 5, and then recovered to 5½, in late dealings. There was change in quotations or conditions affecting time money market, near date funds being loaned at 5¼ per cent., and for beyond the year bankers' charge was 5¾ per cent. Business money quiet and without variation.

Call Loans.

Renewals.	High.	Low.	Last.	Thursday's Last.
5¼	5½	5	5½	5

Time Loans.

Mixed collateral, 60-90 days	5¼
4, 5 and 6 months	5¼@5¾
All industrial collateral, 60-90 days	5¼
4, 5 and 6 months	5¼@5¾

Commercial Paper.

Best names, 4 to 6 months ..... 5¼@5¾
Other names, 4 to 6 months 5¾

Rediscount Rates, Federal Reserve Bank.

Commercial paper, 15 days 4½
60 to 90 days 4½
Liberty bonds, Victory notes and Treasury certificates of indebtedness, 15 days 4½
60 to 90 days 4½

Bankers' Acceptances.

Call loans against acceptances 4½
Prime bankers' acceptances, eligible for purchase or rediscount by Federal Reserve Banks. Rates quoted are for discount of purchase:

	Bid.	Ask.
30 days	4½	4
60 days	4¾	4¼
90 days	4¾	4¼
Four months	4¾	4¼
Six months	4¾	4¼
Nonmember and private bankers, 60 to 90 days	4½	4¾

London Market.

Money in London ¾ higher at 2½ per cent.; short bills unchanged at 3 per cent.; three months' bills unchanged at 3⅛@3¼ per cent.

Gold bullion 1d higher at 90s 7d per fine ounce. Taking the British Mint standard price of 85s per fine ounce as par, the market quotation of gold would represent a price of 106⅜ at London. On the same basis the highest London price for gold for the year to date was 107½, on Sept. 5. The highest price since open trading in gold was resumed at London in September, 1919, was 149⅝, on Feb. 6, 1920; the lowest, 102⅛, on Feb. 21, 1923. Highest price last year, 136, on Jan. 3.

Clearing House Exchanges.

Exchange of checks at the New York Clearing House, $588,000,000; balances, $65,000,000; Federal Reserve credit balance, $60,000,000; exchanges this day a year ago, $888,000,000.

FOREIGN STOCK MARKETS.

Trading Dull and Inactive—Sterling Slightly Lower at Paris.

LONDON, Sept. 28.—Trading was dull on the Stock Exchange today. Old 2½ per cent. consols ⅛ lower at 53⅝; British 5 per cent. war loan 102⅝, 4½ per cent. war loan 98¾, both unchanged. Rand Mines 2⅝, De Beers 12¾, both unchanged.

PARIS, Sept. 28.—Trading was inactive on the Bourse today. Three per cent. rentes 20 centimes lower at 56 francs 95 centimes; 5 per cent. war loan 43 centimes lower at 74 francs 87 centimes.

Exchange on London 15 centimes lower at 72 francs 90 centimes per sovereign; American dollars were quoted at 16 francs 29¾ centimes, against 16.36⅛ yesterday.

ROADS CARRY OUT PROGRAM FOR 1923

Adequate Transportation Provided and the Public Satisfied, Executives Assert.

The railroads of the United States have made good their promise to provide adequate transportation for 1923, according to reports made to the Board of Directors of the American Railway Association yesterday at their first meeting since June. Twenty railroad executives from all parts of the country were present for the consideration of traffic conditions throughout the United States.

"The reports from the country, as a whole," said the statement issued by the Board of Directors following the meeting, "indicates that the program is being carried out to the entire satisfaction of the public.

"The program whereby the locomotives awaiting repairs was to be reduced to 15 per cent. by Oct. 1, has been more than fully met. It is now below that figure, having reached 14.7 per cent. on Sept. 1, thirty days ahead of the time set.

"One of the great problems every Fall has been the movement of coal via the lakes to the northwest. The largest number of tons of coal has been dumped from Jan. 1 up to date of any year of record, insuring the full program for lake coal movement being met without any difficulty.

"The car distribution has taken place in accord with the program, and there is generally an adequate car supply in all parts of the country, and particularly in the agricultural sections of the West, where there are still a number of box cars stored awaiting grain movement. It developed there were some slight shortages in a few places, but not of any moment."

SILVER BULLION.

Bar silver in London ¼d lower at 31⅝d per ounce; New York price, ¾c lower at 64c.

Range for 1923:

	—Highest—	—Lowest—
London	33¼d Apr. 30	30½d Feb. 3
New York	68¾c Mar. 27	62½c July 30

Range for 1922:

London	37⅝d May 22	30⅜d Dec. 15
New York	73¾c May 22	62¾c Dec. 15

GERMAN PAPER MONEY UP TWO QUADRILLIONS

Note Circulation Nearly Trebled —Discounts Rise More Than Two Quadrillion Marks.

BERLIN, Sept. 28.—The weekly statement of the Bank of Germany as of Sept. 15 shows the following changes, in marks:

Total coin and bullion	increased	607,864,000
Gold	decreased	168,000
Treas. and loan ass'n notes	increased	192,100,878,351,000
Notes of other banks	increased	16,099,624,000
Bills of exchange and checks	increased	424,588,719,129,000
Discount & Treas. bills	increased	2,236,970,644,883,000
Advances	increased	30,880,585,713,000
Investments	decreased	80,907,063,000
Other assets	increased	311,434,150,287,000
Notes in circulation	increased	2,001,642,598,303,000
Deposits	increased	1,073,757,797,961,000
Other liabilities	increased	120,521,282,530,000

Total gold holdings shown by the above statement are 489,727,000 marks, of which 11,312,000 are deposited abroad. This total compares with 489,895,000 on Sept. 7 with 510,486,000 on Aug. 31, with 512,122,000 on Aug. 23, with 516,349,000 on Aug. 15, with 1,004,860,000 in the same week of 1922 and with 1,023,707,000 in 1921.

Total reserve of coin and bullion, including token money recently coined, is 20,804,320,000 marks, compared with 20,196,456,000 on Sept. 7, with 21,446,144,000 on Aug. 31, with 22,1548,663,000 on Aug. 23 and with 1,074,341,000 in the first week of March, before the inclusion of token money on a large scole had begun.

The following table gives the total of German note circulation over a period of weeks, figures in thousands of marks:

	1923.	1922.	1921.
Sept.	3,183,681,168,110	271,013,010	81,460,113
Sept. 7	1,182,038,569,307	251,788,991	80,728,951
Aug. 31	863,200,016,886	237,762,413	80,072,721
Aug. 23	273,906,378,430	214,783,515	77,190,575
Aug. 15	118,402,514,623	204,800,602	77,396,140
Aug. 7	62,326,658,775	197,879,000	77,655,000

On July 31, 1914, at the outbreak of the war, the note circulation was 2,000,422,000 marks; in the week of the armistice on Nov. 7, 1918, it was 10,952,260,000.

NEW YORK STOCK EXCHANGE TRANSACTIONS

FRIDAY, SEPTEMBER 28, 1923.

Day's Sales.	Thursday.	Wednesday.	A Year Ago.	Two Years Ago.	Year to Date.	Same Period. 1922.	1921.	1920.	1919.
651,472	708,234	621,800	1,027,000	424,630	173,491,634	192,241,087	125,602,909	166,053,311½	226,003,863

1923. High.	1923. Low.	Sales.	Stock and Dividend Rate.	First.	High.	Low.	Last.	Net Ch'ge.	Closing. Bid.	Closing. Ask.
82	67	200	Adams Express (5)	67	67	67	67	— 1	67	69
19½	7	100	Advance Rumely	7½	7½	7½	7½	..	6½	8½
54⅝	31⅛	100	Advance Rumely pf. (3)	32	32	32	32	..	31¼	33
14⅞	5¼	200	Ajax Rubber	5⅝	6	5⅝	6	+ ⅜	6	6½
80	59¼	1,900	Allied Chem. & Dye (4)	63½	64	62⅝	63	— ¾	62½	63½
51¼	37⅝	200	Allis-Chalmers Mfg. (4)	41	41	40⅝	40⅝	— ⅝	40½	41½
36⅞	10⅛	1,100	Am. Agricultural Chem.	13¼	13½	12⅝	12⅝	— ⅝	12⅝	12⅝
68⅛	29	100	Am. Agri. Chem. pf.	36½	36½	36½	36½	..	36¼	36½
49½	25	1,400	American Beet Sugar	34½	35⅜	34	34½	+ ¼	34	34⅝
20	20½	200	American Bosch Magneto	20½	20½	20½	20½	— ½	20½	30
103	73½	21,400	American Can (5)	91¼	91⅞	90½	90½	— ½	90½	90⅝
180	148¼	1,000	Am. Car & Foundry (12)	153½	157	155	155	..	155	157
25½	20⅝	300	Am. Chain, Class A (2)	21⅝	21⅝	21¼	21¼	— ¼	21¼	21⅝
38¾	14	1,000	American Cotton Oil pf	20	20	19⅛	19⅛	— 1⅛	19⅛	19⅞
7⅞	4⅛	700	Am. Druggist Syndicate	6	6	6	6	..	5⅞	6
143½	90	200	American Express (6)	90	90	90	90	..	89½	90
13⅜	6⅛	100	American Hide & Leather	7½	7½	7½	7½	+ ⅛	7¼	8¼
33½	16	500	American International	16½	16⅝	16½	16⅝	+ ⅛	16	16⅜
38	16¼	200	American Linseed	16⅞	16⅞	16⅞	16⅞	+ ⅛	16½	..
59	33	100	American Linseed pf.	34½	34½	34½	34½	— ⅛	34	38
75¼	64⅜	3,600	American Locomotive (6)	69¼	70⅛	69	69⅞	— ¼	69	69⅝
122	114½	100	American Loco. pf. (7)	115½	115½	115½	115½	+ 1	115	117
88½	76	100	American Radiator (40)	81⅝	81⅝	81½	81⅝	+ ⅛	81½	82
9⅛	4⅞	100	Am. Safety Razor (50)	6¼	6¼	5⅝	5⅝	..	5⅝	6¼
69½	53	1,100	Am. Smelting & Ref. (5)	57	57¼	56⅝	56⅝	— ⅛	56⅝	57
152¼	130	100	American Snuff (12)	135	135	135	135	+ 3¼	130	136
40⅞	31⅜	300	Am. Steel Foundries (3)	35⅝	35⅝	35⅛	35⅛	— ⅛	35⅛	35⅝
85	57	1,200	American Sugar Refining	62¾	63⅜	62	62	— 1½	61	62
108⅜	100⅛	100	Am. Sugar Ref. pf. (7)	101	101	101	101	..	100	102
36⅜	16	200	Am. Sumatra Tobacco	21⅞	21⅞	20¼	20½	— 2	20½	22
125½	119½	1,100	American Tel. & Tel. (9)	122⅝	122⅞	122⅛	122⅜	..	122⅜	123
161⅞	140¼	3,200	American Tobacco (12)	147½	151	147½	150	+ 2½	149	149
159⅜	140	1,400	Am. Tobacco, Class B (12)	146	148	146	148	+ 1½	147	148
93	55¼	100	Am.W.W. & E. 1st pf. (7)	90½	90½	90½	90½	— 1	90⅛	90⅞
109⅝	73⅛	13,300	American Woolen (7)	77¾	77¾	73⅛	73⅛	— 4⅝	73	73¼
34	5	400	American Woolen pf.	100⅛	100⅛	99⅞	100	+ 1	99⅝	101
58¼	29	100	Am. Writing Paper pf.	6	6	6	6	..	6	7
53⅞	38	200	Am. Zinc L. & S. pf.	32	32	29	29	..	25	29
24½	11	1,900	Anaconda Copper (3)	39¼	39¼	38⅜	38⅝	— ⅝	38⅜	38⅝
42	21	100	Ann Arbor	11	11	11	11	— 6	11	14
18⅞	12	2,000	Ann Arbor pf.	22	22	21	22	..	21	24
134	98¼	1,200	Arnold, Constable & Co.	16½	16⅝	16¼	16¼	..	16⅜	16½
105¼	94½	700	As. Oil ex.d. and ex r.(6)	98¼	98¼	98¼	98¼	+ ⅝	97	100
90⅝	86⅞	700	Atch., Top. & S. F. (6)	97	97	96¼	96¼	+ ⅛	96	96¼
3¼	1¼	200	A., T. & S. F. pf. (5)	87⅜	87⅜	87⅜	87⅜	+ ⅛	87½	87⅞
127	100⅞	100	Atlanta, Birm. & A.	1⅝	1⅝	1⅝	1⅝	+ ⅛	1⅝	2
34	19¼	300	Atlantic Coast Line (7)	111	111	110	110	— 1	110	111
160	98¾	600	Atlantic, Gulf & W. I.	14¼	14¼	14	14⅛	— ⅛	14⅛	15
35½	17	200	Atlantic Refining (4)	103	103	102	103	+ 1	103	106
144¼	110½	100	Austin Nichols	23⅝	23⅝	23⅝	23⅝	— ⅛	23½	24
57	40¼	24,100	Baldwin Locomotive (7)	113⅜	115⅜	113½	113½	— 1⅝	113½	113⅝
68⅜	55⅜	15,100	Baltimore & Ohio (5)	56⅝	56½	55⅞	55⅞	— ⅛	55⅝	55⅞
99	91	700	Balt. & Ohio pf. (4)	59½	59½	58⅜	58⅝	+ ⅛	58½	59½
144⅝	102½	100	Barnsdall Class A	12	12	12	12	..	11	12¼
51	31	800	Beech-Nut Packing (2.40)	69	69⅜	69	69	— ⅛	68⅝	69¼
70	41⅜	6,500	Bethlehem Steel (5)	47⅞	49	47¾	47¾	— ⅛	47⅝	47⅞
97½	87	300	Bethlehem Steel pf. (7)	91⅝	92	91⅝	91⅝	— ⅛	91	92¼
7⅞	4¼	100	Booth Fisheries	4⅞	4⅞	4⅞	4⅞	..	4⅞	5
121½	104¼	100	Brooklyn Edison Elec.	107⅜	107⅜	107¼	107⅜	+ ⅛	107¼	107½
16⅝	4	100	Brooklyn Rapid Transit	3⅝	3⅝	3⅝	3⅝	..	3⅝	3⅞
63⅝	42½	200	Brown Shoe (2)	47¾	47¾	47	47	— ¾	45	48
95⅞	91	100	Brown Shoe pf. (7)	92	92	92	92	— ¾	85	91
144⅜	102½	1,200	Burns Bros. (10)	103½	105	102¼	102¾	— ¼	102½	103½
43	21⅜	1,700	Burns Bros. Class B (2)	23⅜	23⅜	21⅝	22	— 1½	22	25
37⅞	13¼	100	Butte & Superior	13⅝	13⅝	13⅜	13⅜	— ¼	14	14½
22	13½	100	Butterick Co.	18⅛	18⅛	18⅛	18⅛	— ⅛	18	19
2⅛	1⅞	100	Caddo Cent. O. & R.	2	2	2	2	..	2	2¼
87	77	300	California Packing (6)	78	78	77½	77½	..	77½	78½
29⅝	17⅛	2,400	California Petroleum (1⅝)	18¾	19¼	18⅝	19	+ ⅛	18⅞	18⅞
110⅜	90⅛	100	Cal. Petroleum pf. (7)	90¾	90¾	90¾	90¾	+ ⅛	90¼	92
12⅜	4	700	Callahan Zinc Lead	4	4⅛	4	4	..	4	4¼
20½	19	100	Calumet & Hecla	20½	20½	20½	20½	..	20	21½
52¾	50¼	100	Canada Southern (3)	52	52	52	52	— 1½	52	52½
160	139⅜	200	Canadian Pacific (10)	142⅜	142¾	142¼	142½	— ⅛	141⅝	142½
40½	13¾	200	Central Leather Co.	16½	16½	16½	16½	..	16⅜	17
79⅜	40¾	200	Central Leather Co. pf.	42¾	43	42¾	43	— ⅛	43	43¼
36⅞	28	600	Century Ribbon Mills	29⅝	29⅝	29½	29½	..	29½	30
50½	30⅝	300	Cerro de Pasco Copper (4)	39⅛	39⅛	39	39	..	38⅝	39
76	46¼	1,400	Chandler Motor (6)	48	49	47	47	— 1	47	47½
78⅛	57	400	Chesapeake & Ohio (4)	61	61¼	60⅞	60⅞	— ⅝	60⅛	60½
107⅜	70⅛	100	Ches. & Ohio pf. (6½)	98⅝	98⅝	98⅝	98⅝	— ⅝	98¼	98⅜
11	1¼	300	Chicago & Alton	2⅝	2⅝	2⅝	2⅝	+ ⅛	2⅝	2¾
38⅜	19	3,200	Chicago & Alton pf.	6¼	7⅜	6¼	7⅛	+ ⅝	6⅝	7
17	8½	200	Chicago & East. Illinois	27½	28	27½	28	+ 1	28	28½
19⅛	1¼	400	Chicago Gt. Western pf.	9½	9¼	9	9	— ⅛	9	10
46⅜	31⅞	400	Chicago, Mil. & St. Paul.	15⅝	15⅝	15⅜	15⅜	— ⅛	15⅜	16¼
105	96⅞	1,300	Chi., Mil. & St. Paul pf.	27½	27⅝	26⅝	26⅝	— ⅝	26⅜	27
43⅜	29⅜	500	Chicago & Northwest. (5)	84	84½	84	84⅜	+ ⅛	84	84½
88⅝	71	400	Chicago Pneu. Tool (5)	81	81⅝	81	81⅜	..	81¼	82¼
55⅝	22⅝	2,500	Chicago, R. I. & Pacific	23⅞	23⅞	23⅜	23⅜	— ⅛	23⅜	23¾
19⅜	11¼	200	Chi., R. I. & Pac. pf. (7)	78½	78½	78½	78½	— ⅛	78½	80
30⅜	24⅜	800	Chile Copper (2½)	26	26	25⅞	25⅞	— ⅛	25⅞	26
31⅝	14⅜	400	Chino Copper	16¼	16⅝	16¼	16⅜	— ⅛	16	16½
60	48	500	Chiuet, Peabody (5)	70	72	70	72	+ 2	70½	72
83⅜	55⅛	500	Coca-Cola (7)	74⅜	74⅜	73	73	— 1	73	73¼
45⅛	22¼	1,000	Colorado Fuel & Iron	26⅞	26⅞	26⅛	26⅛	— ⅛	26⅛	29
60	48	100	Colorado Southern (3)	22½	22½	22½	22½	— 1½	22½	24
37⅜	30¼	1,900	Colorado Southern 1st pf. (4)	48¼	48¼	48¼	48¼	..	48	53
2⅞	½	500	Colum. Gas & Elec. (2.60)	33⅝	33⅝	33½	33⅝	— ⅛	33½	33⅝
49⅝	42	700	Columbia Graphophone	3	3	3	3	..	3	3½
46	25	200	Columbian Carbon (4)	43	43	43	43	..	42¾	43
83½	67	200	Commercial Solvents A	29	29	28	28	+ 2	29	30
39⅝	17	100	Comp. Tab. Recording (6)	71	71	71	71	+ ½	70½	72
66⅜	56⅜	400	Consolidated Cigar	19⅝	19½	18⅝	19½	..	17	19½
14⅞	6¼	1,500	Consolidated Gas (5)	60⅜	60⅝	60⅜	60⅝	..	60	60½
53⅞	42⅞	100	Consolidated Textile	7⅛	7⅛	7⅛	7⅛	..	7¼	7½
127⅜	114½	20,200	Continental Can (4)	52⅜	52⅞	47⅞	48⅝	— 3⅝	48⅜	49
12⅞	6¾	800	Continental Motors	6⅝	6⅝	6⅝	6⅝	— ⅛	6⅝	6⅝
139¼	114⅝	13,900	Corn Products Ref. (7½)	125⅝	127¼	124½	124⅝	— ⅛	124⅜	124½
122⅜	116	500	Corn Prod. Ref. pf. (7)	116	116	116	116	— 1	114	120
83¼	22⅜	12,200	Cosden Co.	25	26	25	25½	+ ½	25½	25¾
84½	57½	8,600	Crucible Steel (4)	59⅝	60⅜	58⅝	59⅛	..	58½	59
85⅜	56⅜	100	Crucible Steel pf. (7)	86	86	86	86	..	85	88
30⅜	12⅝	600	Cuba Cane Sugar	12⅝	12⅝	12⅛	12¼	— ⅛	12	12¾
6⅜	2⅜	4,000	Cuba Cane Sugar pf.	49	49	48	48	— 1	47⅝	48
32⅝	16⅜	1,800	Cuban American Sug. (3)	31⅜	31⅝	30⅝	30⅝	— ⅛	30⅜	30⅝
8	5	100	Cuban Domin. Sugar pf.	5⅝	5⅝	5⅝	5⅝	..	5	5½
62	40¼	7,800	Davison Chem. cer rights	40⅞	43⅞	40⅝	41⅞	+ 1⅝	41⅜	41⅝
8	3	3,200	Deere & Co. pf. (3)	61	61	61	61	..	60	62
107⅛	68	2,300	Delaware & Hudson (9)	108	109⅝	107⅞	107½	— ½	107	108
72⅜	20⅝	100	Del., Lack. & West. (6)	112	112	112	112	+ 1	111½	112
54	34⅜	300	Detroit Edison Co. (8)	101½	102⅜	101⅞	102	+ ⅛	101½	102½
35⅛	8⅝	100	Dome Mines (4) x. d.	39½	39½	39¼	39¼	— ¼	38¾	39¼
87⅜	54	4,500	Du Pont de Nemours (6)	123	124⅝	121½	122	— 1½	121⅝	122½
17⅝	6	200	Duquesne Lt. 1st pf. (7)	101½	101½	101¼	101¼	..		
106⅝	89¾	1,000	Eastman Kodak (7½)	106½	107⅝	106	106½	+ ⅛	106½	106⅝
23⅝	21⅜	400	Elec. Axle & Spring (2.60)	21⅜	21⅝	21	21	— ⅝	20½	21¾
69⅜	59	200	Elec. Storage Bat. (14⅜)	59⅜	59	58⅝	59	— ⅛	58	59
15⅜	7	800	Erie	14½	14¾	13⅞	13⅞	— ⅛	13⅝	14¼
3⅜	1	1,700	Erie 1st pf.	22⅞	22⅞	21⅞	21⅞	— ⅛	22	22
18⅜	10⅜	100	Erie 2d pf.	16	16	16	16	— ⅛	16	16½
79⅜	71⅛	900	Famous Players-Lasky (8)	71⅛	71⅝	70	71¼	— 1	71	72
98⅜	85	100	Famous Players-La. pf. (8)	90	90	90	90	+ ⅛	88	91
107	85	100	Federal M. & S. pf. (7)	39¾	39¾	39¾	39¾	— ¼	38	40
106	85	300	Fisher Body (10)	165	165	165	165	— 2	160	180
7⅞	3⅜	400	Fisk Rubber	7	7⅛	7	7	— ⅛	7¼	7⅝
49	33⅛	800	Fleischmann Co. (13)	42½	42½	42¼	42⅝	+ ⅛	42½	43
71	40⅜	400	Foundation Co. (6)	67½	69	67½	69	+ 2	66½	68¾
23⅜	11⅜	700	Freeport-Texas	11½	12¾	11½	12¾	+ ⅝	11½	12
29⅝	23⅜	3,000	General Asphalt	28¾	29⅛	27⅝	28⅝	+ ⅝	27⅝	28⅝
83⅜	61	700	General Asphalt pf. (5)	61	61¼	60¾	60¾	— 1	61	63¾
97	80	200	General Baking (4)	81	81⅞	81	81⅞	+ ⅝	80	82
85⅜	82	1,400	General Cigar (6)	82	83½	82	83¾	+ 2⅛	82½	83½
169½	169	500	General Electric (8)	169	169½	169	169	..	169	169½
14⅜	13⅝	7,700	General Motors (1.20)	13⅝	14	13⅝	13⅞	— ⅛	13⅞	14
98⅜	97½	100	General Motors deb. (7)	97½	97¾	97½	97½	— ⅛	97	99
99⅛	99	400	Gimbel Brothers pf. (7)	99½	99½	99¼	99¼	— ⅛	99	100
14⅜	13⅜	787	Goldwyn Pictures	13⅞	13⅞	13⅞	13⅞	— ⅛	13	14½
22⅝	22	900	Goodrich (B. F.) Co.	22⅜	22⅝	22	22	— ⅛	21½	22
75⅞	74	100	Goodrich pf. (7)	74	75	73⅛	75	+ ⅛	74	76
39⅜	38	400	Goodyear Tire & Rub. pf.	38	38¼	38	38⅝	..	38	39
90	90	100	Goodyear T. & R. pr.pf.(8)	90

$35,000
Province of Saskatchewan
5% Coupon Gold Bonds
Due December 1, 1931
Price to yield 5.50%

$7,250,000 FOR UTILITIES

$100,000
Province of British Columbia
5% Sinking Fund Coupon Gold Bonds
Due June 25, 1943.
Price to yield 5.35%

Dillon, Read & Co.
Nassau and Cedar Sts.
New York City

The COAL & IRON NATIONAL BANK
LIBERTY & WEST STREETS
Personal Service Headquarters

THE CHATHAM NATIONAL BANK
100 Years of Commercial Service
CHATHAM & PHENIX NATIONAL BANK
Capital, Surplus & Profits $20,000,000
140 Broadway, Singer Bldg.
And 12 Branches

WEEK'S NEW BONDS TOTAL $17,657,000

More Issues Marketed Than in the Previous Week, but the Amounts Were Smaller.

State and Municipal Offerings Aggregate $3,932,000 — Industrials $3,575,000—Foreign $2,000,000.

New bond issues offered this week aggregated $17,657,000, comparing with $27,201,000 in the previous week. The individual offerings were more numerous, but the amounts were much smaller. Most of the financing was for the account of public utility corporations. State and municipal bonds ranked second, while industrial financing ranked third.

The largest individual offering of the week was of $2,800,000 New England Power Company first mortgage bonds, priced to yield 5.25 per cent. The second largest issue was $2,300,000 for the Standard Plate Glass Corporation. Other large issues included one of $1,500,000 for the Monongahela West Penn Public Service Company, $1,275,000 for the Maher Collieries Company, and $1,150,000 for the Eastern Wisconsin Electric Power Company.

The totals for the last week in groups as compared with the previous week follow:

	This Week.	Last Week.
Public utility	$7,250,000	$16,000,000
State and municipal	3,932,000	1,951,000
Industrial	3,575,000	9,250,000
Foreign	2,000,000	.....
Railroad	900,000	.....
Total	$17,657,000	$27,201,000

Bankers report a better demand for State and municipal bonds as a result of the recent increase in yield. A short time ago, when these bonds of the better grade were offered on a 4.25 per cent. basis, local bankers found themselves with about $80,000,000 of bonds on their shelves, according to estimates, and with a very thin market. Of late, however, the yield has been increased around 4½ per cent. for the better issues, and the bankers not only have disposed of the greater part of the bonds but also report an improved demand for new offerings.

FOREIGN EXCHANGE.

Better Tone and Slight Recovery Shown in Most Rates—Spanish Weak.

In the subjoined table the quotation on sterling represents dollars and decimals of a dollar; all others represent cents and decimals of a cent. Quotations preceded by the decimal mark indicate a price measured in fractions of a cent.

FRIDAY, SEPT. 28, 1923.

RANGE OF RATES, SIGHT EXCHANGE

	High.	Low.	Thursday's Final.	Final.
LONDON	$4.55½	$4.54⅞	$4.55	$4.54⅞
PARIS	6.17¾	6.13¾	6.15¾	6.12¾
ROME	4.60¾	4.58½	4.59	4.58
AMSTERDAM	.39.32	39.28	39.28	39.28
BERLIN—				
	.00000058	.00000048	.00000058	.00000058
MADRID	13.83	13.70	13.70	13.82
STOCKHOLM	26.55	26.50	26.52	26.52

CLOSING RATES.

Parity of exchange is given as reported by the United States Mint, except in countries with a silver standard, where parity fluctuates with the price of silver.

Europe.

	Friday.	Thurs. day.	Week Ago.	Year Ago.
STERLING—Par $4.86⅔ per sovereign.				
Demand	4.55	4.54⅛	4.54⅜	4.38½
Cables	4.55¼	4.55⅛	4.54⅝	4.38⅝
Com., 60 days	4.52	4.52⅛	4.51⅜	4.35⅞
Com., 90 days	4.50⅜	4.50⅛	4.50⅞	4.34⅞
FRANCE—Par 19.3 cents per franc.				
Demand	6.15¼	6.12⅝	5.98½	7.57½
Cables	6.15¾	6.13	5.99	7.58
ITALY—Par 19.3 cents per lira.				
Demand	4.59	4.56	4.48	4.23
Cables	4.59½	4.58½	4.49½	4.23½
BELGIUM—Par 19.3 cents per franc.				
Demand	5.23	5.24	5.09	7.11½
Cables	5.23½	5.24½	5.09½	7.12
GERMANY—Par 23.8 cents per mark.				
Demand	.00000068	.00000068	.00000075	.06¼
Cables	.00000068	.00000068	.00000075	.06⅛
AUSTRIA—Par 20.3 cents per crown.				
Demand	.00141⅔	.00141⅔	.00141⅔	.0014
Cables	.00141⅔	.00141⅔	.00141⅔	.0014
CZECHOSLOVAKIA—Par 20.3 cents per crown.				
Demand	3.00	3.01⅛	3.00½	3.09
Cables	3.00	3.01⅛	3.00½	3.09
DENMARK—Par 26.8 cents per krone.				
Demand	17.80	17.85	18.06	20.28
Cables	17.93	17.83	18.08	20.30
FINLAND—Par 19.3 cents per finmark.				
Demand	2.68¾	2.70	2.67½	2.20¼
Cables	2.68¾	2.70	2.67⅛	2.21½
GREECE—Par 19.3 cents per drachma.				
Demand	1.76	1.78	1.96	2.55
Cables	1.79	1.81	1.99	2.58
HOLLAND—Par 40.2 cents per florin.				
Demand	39.28	39.29	39.28	38.70
Cables	39.32	39.32	39.32	38.75
HUNGARY—Par 20.3 cents per crown.				
Demand	.0057	.0057	.0056	.04
Cables	.0057	.0057	.0056	.04
YUGOSLAVIA—Par 19.3 cents per dinar.				
Demand	1.18	1.18	1.08⅜	1.36
Cables	1.18	1.18	1.08⅜	1.36
NORWAY—Par 26.8 cents per krone.				
Demand	15.93	15.90	16.05	17.04
Cables	15.96	15.93	16.08	17.06
POLAND—Par 23.8 cents per mark.				
Demand	.00034	.00034	.00038	.0115
Cables	.00034	.00034	.00038	.0115
RUMANIA—Par 19.3 cents per leu.				
Demand	.46⅜	.46½	.46½	.61¼
Cables	.46⅜	.46½	.46½	.61¼
SPAIN—Par 19.3 cents per peseta.				
Demand	13.70	13.82	13.58	15.13
Cables	13.72	13.84	13.60	15.14
SWEDEN—Par 26.8 cents per krona.				
Demand	26.52	26.52	26.53	26.33
Cables	26.53	26.55	26.56	26.35
SWITZERLAND—Par 19.3 cents per franc.				
Demand	17.84	17.81	17.72	18.64
Cables	17.86	17.83	17.75	18.65

Far East.

CHINA—Cents per silver dollar for Hongkong; per tael for Shanghai and Peking.

Hongkong—				
Demand	52.50	52.50	53.13	57.06
Cables	52.625	52.625	53.25	57.125
Peking—				
Demand	74.875	74.875	74.75	80.00
Shanghai—				
Demand	71.25	71.25	71.88	76.63
Cables	71.375	71.375	72.00	76.75

INDIA—Calcutta: Cents per rupee, nominally stabilized at one-tenth of a pound sterling.

Demand	30.68	30.68	30.78	28.88
Cables	30.80	30.80	30.90	28.45

PHILIPPINE ISLANDS—Manila: Par 50 cents per silver peso.

Demand	49.25	49.25	49.25	50.00
Cables	49.50	49.50	49.50	50.25

JAVA—Par 40.2 cents per florin.

Demand	38.875	38.875	38.62	38.50

JAPAN—Par 49.8 cents per yen.

Demand	48.87	48.87	48.48	48.00
Cables	48.62	48.69	48.60	48.125

South America.

ARGENTINA—Par 42.44 cents per Argentine paper dollar.

Demand	33.50	33.50	33.50	35.40
Cables	33.60	33.60	33.60	35.45

BRAZIL—Par 32.45 cents per paper milreis.

Demand	9.80	9.75	9.80	11.70
Cables	9.85	9.80	9.85	11.75

CHILE—Par 36.5 cents per paper peso.

Demand	12.20	12.25	12.60	13.55
Cables	12.30	12.30	12.65	13.60

PERU—Par $4.8665 per pound.

Checks	4.15	4.20	4.20	4.09
Cables	4.16	4.21	4.21	4.10

URUGUAY—Par $1.0342 per gold peso.

Demand	76.38	76.37	74.50	79.03
Cables	76.68	76.72	76.25	79.26

Canada.

MONTREAL—Par 100 cents per Canadian dollar.

Demand	97.88	97.88	97.68	100,000

Russian Currency.

Prices for pre-revolution Russian ruble notes were as follows:

	Par, 51.40 cents per ruble.	Bid.	Asked.
100 ruble notes, per ruble		.05	.07½
500 ruble notes, per ruble		.02	.02¼

United Gas and Electric Dividend.

An initial dividend equivalent to approximately 97 cents a share has been declared by the United Gas and Electric Company on its new preferred stock. The dividend is for the period from July 20 to Oct. 1, and places the stock on a 6 per cent. annual basis, it was stated.

BONDS ON STOCK EXCHANGE

FRIDAY, SEPTEMBER 28, 1923.

Day's Sales:	1923.	1922.	1921.	1920.	1919.
United States Government bonds	$4,308,650	$4,214,330	$11,367,300	$11,438,550	$7,135,500
Other domestic bonds	3,672,000	8,502,500	3,526,500	4,692,000	2,411,000
Foreign bonds	986,000	2,757,500	2,119,500	895,000	348,500
Total all bonds	$8,966,650	$15,474,330	$17,013,300	$17,020,550	$9,895,000
Year to date:					
United States Government bonds	$584,663,130	$1,284,418,857	$1,445,150,630	$2,057,197,000	$1,852,608,500
Other domestic bonds	1,130,224,900	1,477,782,100	659,097,700	479,337,000	390,530,989
Foreign bonds	345,576,900	471,637,300	236,799,200	221,946,300	209,578,100
Total all bonds	$2,060,414,930	$3,233,838,257	$2,341,047,530	$2,758,480,300	$2,452,717,589

UNITED STATES GOVERNMENT LOANS.

—Range Since Date of Issue.— High.	Date.	Low.	—Range, '23.— Date.	High.	Low.	Sales.	Issue.	Open.	High.	Low.	Last.	Net Ch'ge.	—Closing— Bid.	Asked.	Yield.
103.1	Oct. 19,'22	86.1	June 2,'21	101.30	99.17	165	Liberty 3½s, 1932-47	99.20	99.20	99.17	99.17	—.1	99.17	99.18	3.53
102.25	Oct. 19,'22	86.4	July 1,'21	101.25	99.24	....	Liberty 3½s, registered	....	....	....	....	....	....	....	....
101.25	July 25,'22	83.00	May 19,'20	98.30	97.5	....	Lib. 1st cv. 4s, 1932-47	....	....	....	....	....	97.28	....	4.11
101.10	July 24,'22	83.25	May 19,'20	98.13	97.3	....	Liberty 1st cv. 4s, reg.	....	....	....	....	....	....	....	....
100.25	July 25,'22	81.12	May 20,'20	98.23	96.12	....	Liberty 2d 4s, 1927-42	....	....	....	....	....	97.25	98.00	4.15
100.18	July 14,'22	81.18	May 21,'20	98.10	96.18	....	Liberty 2d 4s, registered	....	....	....	....	....	....	....	....
102.00	July 16,'22	90.00	June 7,'20	100.00	97.5	10	Lib. 1st 2d cv. 4¼s, 1932-47	98.00	98.00	98.00	....	....	97.16	98.00	....
101.25	July 13,'22	84.00	May 21,'20	99.6	96.22	34½	Lib. 1st cv. 4¼s, 1932-47	98.1	98.1	97.27	97.31	—.1	97.28	98.00	4.39
101.14	July 24,'22	84.00	July 30,'20	98.26	96.20	....	Lib. 1st cv. 4¼s, reg.	....	....	....	....	....	....	....	....
101.00	July 24,'22	81.12	May 20,'20	99.3	96.24	568¼	Lib. 2d cv. 4¼s, 1927-42	98.00	98.2	97.26	97.28	—.4	97.28	97.29	4.39
100.25	July 25,'22	83.16	Dec. 28,'20	98.28	96.31	9¾	Lib. 2d cv. 4¼s, reg.	97.30	97.30	97.25	97.25	—.7	....	....	....
101.00	July 20,'22	85.20	Dec. 28,'20	99.6	97.30	3,023	Lib. 3d 4½s, 1928	98.25	98.29	98.25	98.27	—.1	98.25	98.27	4.50
100.27	July 25,'22	82.12	May 19,'20	99.1	97.17	2	Lib. 3d 4½s, reg.	98.25	98.25	98.25	98.25	....	....	....	....
101.27	July 27,'22	82.00	May 20,'20	99.6	96.27	435	Lib. 4th 4¼s, 1933-38	98.1	98.1	97.27	97.30	—.4	97.28	97.30	4.44
101.20	July 26,'22	82.15	May 20,'20	99.00	96.28	....	Lib. 4th 4¼s, reg.	....	....	....	....	....	....	....	....
100.1	Oct. 19,'22	98.1	Mar. 27,'23	100.1	99.21	61	Treasury 4¼s, 1947-52	99.21	99.22	99.19	99.21	+.1	99.19	99.21	4.27
100.00	Feb. 14,'23	98.20	Apr. 25,'23	100.00	98.20	....	Treasury 4¼s, reg.	....	....	....	....	....	....	....	....

Beginning March 22, the Stock Exchange officially quotes Liberty bonds in units and fractions, the fractions being 32ds of a unit, and the quotations after the decimal point representing one or more 32ds. In the above table, therefore, the figures of highest and lowest prices during 1923 and since date of issue are reduced to the form now used in the Stock Exchange quotations.

FOREIGN BONDS.

Argentine 5s, 1945	8..... 80	Dept of Seine temp 7s, 1942	6s, 1962	4½s, 1925	8s, 1945	4..... 73½	2..... 90⅞	Un King of Gt Br & Ire 5½s 1928, cv
1..... 81	2..... 79⅝	15..... 87¼	13..... 98¼	sterling loan	13..... 108½	10s'20f.. 73¼	9..... 91	3..... 111⅛
7s, 1927	Cv Marseilles 6s, 1934	15..... 86½	1..... 96⅝	10..... 92¼	4..... 108¼	5..... 73¼	10..... 90⅞	1..... 111½
2..... 101⅜	1..... 80	Dom Rep 5½s, 1942, int ctfs	16..... 96⅛	2d series	3..... 108	8..... 73	5s,'1944	5..... 111¼
20..... 101¼	2..... 79⅝	2..... 86½	Framerican Industl Dev deb 7½s, 1942	1..... 91¼	3..... 108½	2..... 72¾	24..... 98	5½s, 1937
Austrian Gov gtd s f 7s, 1943, int rests	City of Montevideo s f 7s, 1952	Dom of Can 5s, 1926	4..... 89	2..... 91⅛	Kg Netherlands s f 6s, 1972	Rep Bolivia s f 8s, 1947	Rep Haiti s f 6s, A, 1952	11..... 101⅜
23..... 88¼	6..... 85⅞	12..... 99¼	French Gov 7½s, 1941	Oriental Dev deb 6s, 1953	1s'f... 97	2s'f.. 87½	2..... 90¾	3..... 101⅜
Chinese Ry 5s, 1952	10..... 85½	5½s, 1929	1..... 95	6..... 90	10..... 97	12..... 88	1..... 91	14..... 101¼
5..... 42	City Rio de Janeiro s f 8s, 1946	2..... 101	6..... 94¾	King Belgium 6s, 1925	3..... 97¼	Rep Chile s f 7s, 1942	Rep Uruguay ad 8s, 1946	12..... 101¼
City Berne 8s, 1945	1..... 91½	3..... 100⅞	2..... 94¾	6..... 98¼	1..... 97	2..... 94½	2..... 101⅝	15..... 101½
6..... 108	1..... 91½	2..... 100⅜	1..... 94¾	1..... 96¼	4..... 97¼	2..... 94¼	1..... 101½	U S Brandt 7½s, 1932 Large
City Bordeaux 6s, 1934	6..... 91	1..... 100⅜	15..... 94¼	5..... 96¼	Kg Norway s f 6s, 1943 int ctfs	1..... 94½	s f 8s, 1926	5..... 101
1..... 80	City Soissons 6s, 1936	4..... 100⅜	8..... 94⅜	2..... 96	4..... 98½	Sta Queens 6s 1947	1..... 103¾	8s, 1941
5..... 79½	1..... 83	5s, 1919	8s, 1945	7½s, 1945	s f 8s, 1952	1s'f.. 100½	.5..... 103¾	1..... 94½
1..... 79	City Tokio 5s, 1952	1..... 99¾	14..... 99¼	1..... 100¾	5..... 97¾	6..... 100¾	.5..... 103⅝	1s'f.. 94
1..... 79¼	17..... 68½	7..... 99¾	10..... 99¼	6..... 100¾	int ctfs	2..... 100¾	s f 8s, 1941	1..... 94¼
City Copenhagen 5½s, 1944	Czechoslovak Rep 8s, 1951	temp 5s, 1952	15..... 99	9..... 100¾	2..... 95¾	s f 8s, 1946	1..... 104	4..... 94¼
5..... 89	5..... 94	3..... 98⅜	1..... 98¾	8..... 100¾	3..... 95¾	2..... 104½	s f 8s, 1946	1..... 94¼
2..... 89¼	1..... 93¾	1..... 98½	.5..... 98¼	6..... 100¾	4..... 96¼	1..... 103	2..... 104¾	Cent Rys of Brazil Elec 7s, 1932
8..... 88½	Danish Munic s f 5s, 1946	Dutch E Ind s f 5½s, trust rects	2s'f.. 98¾	1..... 100¾	5 f 8s, 1947	Rep Cuba s f 5½s, 1953	1s'f.. 105¾	10..... 78¼
City Greater Prague 7½s, 1952	Ser A	9..... 91¾	Holland-Am 2½-yr s f 8s, int rcts, 1947	10..... 99¾	1..... 104¾	Int ctfs	1s'f.. 106	U S Mex 4s, 1954
5..... 76	2..... 107¼	6s, 1947	4..... 82¾	cv 4s, A, 1953	10..... 99¾	1..... 90¾	Ohio Pub Serv rf 7½s, 1946, Series A	2..... 30½
City Lyons 6s, 1934	Ser B	3..... 96½	Jap Gov 4s, 1931, sterling loan	1..... 52¼	15..... 99¾	31..... 90¾	1..... 104	5s, 1945
10..... 80	1..... 108	7..... 96¾	1..... 78	ser B, 1933	1..... 100	25..... 90¾	Ore & Cal 1st 5s, 1927	7..... 52¼
3..... 79¾	Barnad Corp s f 8s, 1931	2..... 98⅞		2..... 52¼	Kan City Ter 4s, 1960	25..... 90⅞	5..... 99¾	
	6..... 96¼	2..... 97		3..... 52	2..... 79¾	5..... 91	Or-WR&Nv 1st & ref 4s, 1961	
Anaconda Mg 1st s f 6s, ser A, 1953	Bell Tel of Pa 1st & ref 5s, 1948	Calif Pet s f 6½s, w i	Kan Gas & El 1952, 1st s f Ser A	cv 4s, D, 1953	Kansas City So 5s, 1950	Rep Urguay ad 8s, 1946	15..... 78	
1..... 99¾	2..... 97¾	1..... 96¼	1..... 92¾	5..... 52	1..... 69¾	2..... 101⅝	1..... 78¼	
1..... 99¾	5..... 97¾	Canada Suthn con 5s, Ser A 1962	Kelly Spr Tire s f 8s, 1931	Erie 1st con 4s, 1996	1..... 69¾	1..... 101½	Pac Coast 1st 5s, 1946	
Am Chn s f 6s, 1933	Beth Stl ext 5s, 1926	5..... 96¼	5..... 105¾	1..... 56⅝	1..... 68½	Reading gen 4s, 1997	5..... 75	
1..... 92	1..... 99	Canada S S Lines 1st s f 7s, 1942	2..... 105¾	1..... 57	Kan City Ter 4s, 1960	1..... 74¼	Pac Gas & El 5s, 1942	
2..... 92½	pur mon 5s, 1936	2..... 92¼	Kings Co E L & P 1st 5s, 1937	1..... 56⅝	2..... 79¾	2..... 86¾	1..... 90	
Am Cot Oil 5s, 1931	3..... 88	Canadian Gen Elec deb 6s, Ser A, 1942	1..... 79	1st gen 4s, 1996	Kan Gas & El 1952, 1st s f Ser A	3..... 87	1..... 89	
1..... 68¼	1st & ref 5s, 1942	1..... 101¾	Kings Co Lgt 1st 6½s, 1954	cv 4s, A, 1953	1..... 93¼	Reading gen 4s, 1997	Pac Pwr & Lt 1st & ref 5s, 1930	
3..... 68	1..... 91½	Canadian Nor 6½s, 1946	1..... 95	1..... 52¼	Kelly Spr Tire s f 8s, 1931	1..... 74¼	1..... 88	
Am Smlt & Ref 1st 5s, 1947	6..... 91¼	2..... 111¾	Knoxv & Ohio 1st 6s, 1925	ser B, 1933	5..... 105¾	2..... 86¾	Pac Tel & Tel 5s 1937	
1..... 90¼	5..... 90⅝	3..... 111¾	1..... 100¾	2..... 52¼	2..... 105¾	3..... 87	1..... 86¾	
2 s'f.. 90¼	1 s10f. 90¼	5..... 111¾	Lacks Steel 5s, 1950	cv 5s, D, 1953	1..... 105¾	Reading gen 4s, 1997	5..... 86¾	
1..... 90¼	5..... 90¾	7s, 1940	8..... 88½	8..... 56¼	Kan City So 5s, 1950	1..... 74¼	Pac Tel & Tel 5s 1937	
5..... 90¾	s f 5½s, ser B, 1953	10..... 112½	1..... 88¼	24..... 56¾	1..... 69¾	2..... 86¾	1..... 86¾	
1..... 90½	80	Can Pacific deb 4s	1..... 88¼	Humble Oil 5s, ref deb 1948, temp	1..... 68½	3..... 87	5..... 86¾	
6s, 1947	B Hill Stl 1st 5½s, 1942	2..... 78¼	Laclede Gas L of S L ref & ex 5s, 1964	1937	Kan City Ter 4s, 1960	Reading gen 4s, 1997	Pac Gas & El 5s, 1942	
2..... 100¼	10..... 93¼	6..... 79	1..... 94	5s'37.. 84¼	2..... 79¾	1..... 74¼	1..... 90	
16..... 100⅜	3..... 93¼	Car, Clin & Os f 6s, Ser A 1952	L E & Wn 1st 5s, 1937	Illinois Bell 7s 1st & ref 5s, 1956, Ser A	Kan Gas & El 1952, 1st s f Ser A	2..... 87	2..... 90¾	
Am Sug Ref temp 6s, 1937	1..... 93½	5..... 96¼	3..... 94¼	temp	1..... 93¼	Liggett & Meyers 5s, 1951	Pac Pwr & Lt 1st & ref 5s, 1930	
4..... 101⅝	Bway & 7th Av 1st con 5s, 1943	Canadian Nor 6½s, 1946	Lackawan Steel 5s, 1950	29..... 93¾	Kelly Spr Tire s f 8s, 1931	5..... 96¼	3..... 92¾	
5..... 101½	1..... 64	2..... 111¾	8..... 88½	2..... 93¾	5..... 105¾	3..... 96¼	Par T & T 5s 1937	
2..... 101⅜	Bklyn Edison gen 5's, ser A, 1949	3..... 111¾	1..... 88¼	3..... 93¾	2..... 105¾	6..... 117⅛	5s, 1952	
3..... 101⅜	5..... 90½	5..... 111¾	Laclede Gas L of S L ref & ex 5s, 1964	2..... 93¾	Kings Co E L & P 1st 5s, 1937	Long Island con 5s, 1931	3..... 90¼	
5..... 101⅛	Bklyn Union Gas 5s, 1945	7s, 1940	1..... 88¼	3..... 93¾	1..... 79	6..... 94¾	2..... 90¾	
1 s'f.. 101⅛	5..... 93¾	coupons payable Sep 1, '24, & all subsequent coupons attached	Lehigh Val Ter 5s, 1941	1..... 93¾	Kings Co Lgt 1st 6½s, 1954	Lorillard Co 7s, 1944	Penn 4s, 1948	
1 s'f.. 101½	Buff R & P con 4½s, '57	10..... 45	1..... 101⅜	2..... 93¾	1..... 95	1..... 114½	1..... 89	
Am Tob 7s, 1944, Colum Trust Co ctfs	8..... 86¼	Can Nor gtd 4s, 1949	Lehigh Vly cf Pa con 4½s, 2003	1..... 93¾	Knoxv & Ohio 1st 6s, 1925	2..... 95¾	Penn R R ren 4½s, 1965	
10..... 23	Buff Roch & Pitts gtd 5s, 1960	3..... 84¼	2..... 87	1..... 93¾	1..... 100¾	5..... 95¾	26..... 89½	
stamped	1..... 91¼	8s'27.. 84¼	Liggett & Meyers 5s, 1951	1..... 93¾	Lackawan Steel 5s, 1950	Louisv Gas & El 5s, Ser A, 1932	1..... 89¼	
2..... 28½	1..... 91¼	Ches & Ohio cv 4½s, 1930	5..... 96¼	1..... 93¾	8..... 88½	3..... 97	5..... 89¾	
Atl Ref temp deb 5s, 1937	Chi, Bur & Qy gen 4s, 1958	12..... 85¾	3..... 96¼	adj 5s, 1962	1..... 88¼	Low & Nash 7s, 1930	gen 5s, 1968	
5..... 97¼	9..... 83¾	s f 6s, 1949	2..... 96¼	7..... 73¼	Laclede Gas L of S L ref & ex 5s, 1964	1..... 107	1..... 88¼	
5..... 97¼	1st & ref 5s, 1971, temp	cv 5s, 1946	Long Island con 5s, 1931	1..... 73¼	1..... 88¼	2..... 106¾	5..... 99	
1..... 97	2..... 93½	11..... 88¾	1..... 94¼	14..... 73¾	Lake Shore 4s, 1931	2..... 106¼	1..... 99	
B & O prior lien 3½s, 1925	Ill div 3½s, 1949, regis	5..... 88¼	1..... 94¼	5..... 73¾	1..... 85¾	rcts 5½s,	1..... 99¼	
5..... 85¾	10..... 76	5..... 88¼	1..... 94¼	14..... 73¾	2..... 85¾	1..... 104¾	Peoples G & C con 6s, 1943	
18..... 85¾	Chi Cy & Con Rys col tr 5s, 1927	Chi, Ind & Lou 1st gen 6s, 1965	Loriliard Co 7s, 1944	Chi Union Sta 5½s, 1963	3..... 85¾	1..... 104¾	1..... 104¾	
11..... 85¾	1..... 51¼	1..... 96¼	1..... 114½	2..... 113	Lake Shore 4s, 1931	2..... 104¾	Pere Mar 1st 5s, 1956	
gold 4s, '48	Chi Gt West 4s, 1959	2..... 96¼	2..... 95¾	Chi & W Ind con 4s, 1962	1..... 85¾	1..... 104¾	1 s'f.. 93¼	
15..... 73¾	10..... 45	Chi Ind & Lou 1st gen 6s, 1965	5..... 95¾	2..... 69	2..... 85¾	Manh Ry 7s, 1990	4..... 93¼	
5..... 73¾	coups payable Sep 1, '24, & all subsequent coupons attached	1..... 96¼	Louisv Gas & El 5s, Ser A, 1952	1..... 69¾	3..... 85¾	1..... 104¾	2..... 93¼	
1..... 73¼	42	2..... 96¼	3..... 97	cv 5½s, 1932	Lake Shore 4s, 1931	2..... 104¾	Phila Co 5½s, 1933	
2..... 73	Chi Ind & Lou 1st & gen 6s, 1965	Chi Ind & Lou Ry 1st 6s, 1947	Low & Nash 7s, 1930	1..... 92¼	1..... 85¾	Manh Ry 7s, 1990	5..... 80	
cv 4½s, 1939	1..... 96¼	1..... 96¼	1..... 107	Chile Cop col tr 6s, 1932	2..... 85¾	1..... 104¾	5..... 88½	
Swst div 5½s, 1925	1..... 96¼	2..... 96¼	2..... 106¼	1..... 98¾	Lake Shore 4s, 1931	2..... 104¾	1st & ref 5s, ser A, 1944	
2..... 94	Chi Ind & Lou Ry 1st 6s, 1947	Chi Ind & Lou Ry 1st 6s, 1947	rcts 5½s,	6..... 98¼	1..... 85¾	Manh Ry 7s, 1990	1..... 104	
3..... 94	1..... 96¼	1..... 96¼	1..... 104¾	Chile Cop col tr 6s, 1932	2..... 85¾	1..... 104¾	Phila Co 5½s, 1933	
1..... 94	Chi Ind & Lou Ry 1st 6s, 1947	Chi Ind & Lou Ry 1st 6s, 1947	2..... 104¾	1..... 98¾	Lake Shore 4s, 1931	2..... 104¾	5..... 80	
1..... 94	1..... 96¼	1..... 96¼	Lou & Nash 7s, 1930	6..... 98¼	1..... 85¾	Manh Ry 7s, 1990	5..... 88½	
	Chi Ind & Lou Ry 1st 6s, 1947	Chi Ind & Lou Ry 1st 6s, 1947	1..... 107	Cln Gas ref 5s 1956	2..... 85¾	1..... 104¾	1st & ref 4s, ser A, 1944	
	1..... 96¼	1..... 96¼	2..... 106¾	2..... 94¾	Lake Shore 4s, 1931	2..... 104¾	1..... 94	
	Chi Ind & Lou Ry 1st 6s, 1947	Chi Ind & Lou Ry 1st 6s, 1947	rcts 5½s,	Cln Gas & El temp s f 5½s, 1951	1..... 85¾	Manh Ry 7s, 1990	1..... 94	
	1..... 96¼	1..... 96¼	1..... 106¾	1..... 95¾	2..... 85¾	1..... 104¾	1..... 94¼	
	Chi Ind & Lou Ry 1st 6s, 1947	Chi Ind & Lou Ry 1st 6s, 1947	2..... 106¾	Cln Gas & El gen 4s, 1993	Lake Shore 4s, 1931	2..... 104¾	Phila Co 5½s, 1933	
	1..... 96¼	1..... 96¼	Lou & Nash 7s, 1930	1..... 79	1..... 85¾	Manh Ry 7s, 1990	5..... 80	
	Chi Ind & Lou Ry 1st 6s, 1947	Chi Ind & Lou Ry 1st 6s, 1947	1..... 107	ref & imp 6s Ser A, 1920	2..... 85¾	1..... 104¾	1st & ref 4s, ser A, 1944	
	1..... 96¼	1..... 96¼	2..... 106¾	2..... 101¾	Lake Shore 4s, 1931	2..... 104¾	1..... 94	
	Chi Ind & Lou Ry 1st 6s, 1947	Chi Ind & Lou Ry 1st 6

DIVIDENDS.

THE ALLIANCE REALTY COMPANY

September 28, 1923.

The Board of Directors have this day declared a dividend of two per cent. (2%) from the Surplus and Net Earnings of the Company, payable on the outstanding capital stock of the Company, October 20, 1923, to stockholders of record at the close of business October 10, 1923.

HOWARD W. SMITH, *Secretary.*

HUDSON COMPANIES,
111 Broadway,
New York, N. Y.
Sept. 27, 1923.

The Hudson Companies having received a dividend upon preferred stock of the Hudson & Manhattan Railroad Company owned by it, a dividend of 30 cents per share has been declared upon Hudson Company's stock, payable Nov. 1, 1923, to stockholders of record Oct. 20, 1923. Transfer books will close Oct. 20, and reopen Nov. 2.

WM. EVERDELL JR.,
Secretary.

THE PEOPLES TRUST COMPANY,
181-183 Montague Street,
Borough of Brooklyn.
Sept. 19, 1923.

The Board of Directors has this day declared a quarterly dividend of 5 per cent. upon the capital stock of the company, payable on Sept. 29, 1923, to stockholders of record at the close of business on Sept. 28, 1923.

ARTHUR V. BENNETT,
Secretary.

F. M. LUPTON, PUBLISHER, Incorporated.
New York, Sept. 27, 1923.

The Directors have declared a regular quarterly dividend of fifty cents a share on the Cumulative Class "A" Stock payable October 8, 1923, to stockholders of record September 27, 1923.

Cheques will be mailed.

ROBERT L. DUTTON,
Assistant Treasurer.

THE GOTHAM SAFE DEPOSIT CORPORATION, 1,819 Broadway.
September 26, 1923.

The Board of Directors of this Corporation has this day declared a quarterly dividend of one per cent. (1%), payable October 1st, 1923, to stockholders of record September 27th, 1923.

GERTRUDE P. WIXSON,
Secretary and Treasurer.

Inspiration Consolidated Copper Co., 25 Broadway, New York, N. Y.

The Board of Directors has declared a dividend of Fifty cents per share, payable Monday, October 1, 1923, to stockholders of record at the close of business, Thursday, September 13, 1923. Books will not close.

J. W. ALLEN, Treasurer.

New York, N. Y., August 23, 1923.

AMERICAN CAN COMPANY.
Common Stock.

A quarterly dividend of one and one-quarter per cent. has been declared on the Common Stock of this Company, payable November 15, 1923, to Stockholders of record at the close of business October 31, 1923. Transfer Books will remain open. Checks mailed.

R. H. ISMON,
Secretary and Treasurer.

U. S. INDUSTRIAL ALCOHOL CO.
PREFERRED DIVIDEND NO. 68.

The regular quarterly dividend of 1¾% upon the preferred capital stock of this Company has been declared, payable October 15, 1923, to preferred stockholders of record September 29, 1923. Transfer Books will not be closed.

A. G. ROBINSON, Treasurer.

Dated September 20, 1923.

THE GOTHAM NATIONAL BANK OF NEW YORK.
September 25, 1923.

The Board of Directors of this Bank has this day declared a quarterly dividend of Three Per Cent. (3%), payable October 1st, 1923, to stockholders of record September 27th, 1923.

THOMAS C. FRY, Cashier.

UNITED STATES MORTGAGE & TRUST COMPANY

55 Cedar Street, New York, Sept. 28, 1923.

The Board of Directors has this day declared a quarterly dividend of 4% on the Capital Stock of the Company, payable October 1, 1923, to stockholders of record September 28, 1923.

ROBERT F. BROWN, Secretary.

CAPE BRETON ELECTRIC CO., LTD.
PREFERRED DIVIDEND NO. 35

A $5.00 semi-annual dividend is payable NOV. 1 to Shareholders of record OCT. 10, 1923.

STONE & WEBSTER, INC.,
General Manager.

PUBLIC NOTICES.

NEW EASTERN AUTO & REPAIR CO. of 1709 Eastern Parkway, Brooklyn, sold all its assets, and all creditors must file claims within 5 days with Joseph Danziger, 276 9th Ave., N. Y. C.

PROPOSALS.

U. S. ENGINEER OFFICE, Room 710, Army Building, 39 Whitehall Street, New York, N. Y., Sealed proposals will be received here until 12 M., October 26, 1923, and then opened, for dredging and rock removal in Port Chester Harbor, N. Y. Further information on application.

LEGAL ADVERTISEMENTS.

SALE OF VALUABLE THEATRE PROPERTY.

PURSUANT to Judgment and Order for Sale, in a certain action No. 21075 in the Supreme Court of Alberta, Judicial District of Calgary.

Sealed tenders addressed to L. F. Clarry, K. C., Master in Chambers, at the Court House in the City of Calgary, Province of Alberta, will be received up to and including Wednesday, the 31st day of October, 1923, for the purchase of all of the property, both real and personal, of Allen's Calgary Theatre, Limited, including certain lands and premises described as Lots Eleven (11), Twelve (12), Thirteen (13), and Fourteen (14), inclusive, in Block Sixty-four (64), Plan "A" Calgary; on which there is erected a first class modern picture theatre of concrete and steel construction covering the entire property, 100x130 feet, with approximatey 1800 seating capacity, situate on Eighth Avenue, in the central business district of the City of Calgary, Alberta, a city of approximately 70,000 inhabitants. Personal property includes pipe organ, chairs, carpets, draperies and all theatre equipment, accounts receivable, bank credits, business good-will, existing contracts and all other assets of every nature and kind of the said company.

The property will be sold subject to the 1923 taxes; a mortgage for $176,000 and interest since March 15th, 1923, which is to be assumed by the purchaser; and two party wall agreements.

TERMS OF SALE:

$10,000.00 cash with tender (to be returned if tender not accepted).

$15,000.00 cash on the 1st of December, 1923.

$15,000.00 cash on the 1st day of January, 1924.

Such amount as may be required to place the first mortgage on the said lands in good standing or in a position satisfactory to the first mortgagee and the plaintiff, and the balance of the purchase price, representing the difference between the cash payments above provided for, the encumbrances against the said lands assumed by the purchaser, and the purchase price thereof, by three equal payments, within nine and twelve months from date of sale.

All payments, except cash payment with tender, to bear interest at the rate of 5% per annum from the date of sale.

No tenders necessarily accepted.

For further particulars, and Conditions of Sale, apply to Savary, Fenerty & McLaurin, Solicitors for the Plaintiff, Merchants Bank Building, Calgary, Alberta.

DATED, at Calgary, this 6th day of September, 1923.

APPROVED:

"L. F. CLARRY," M. C.

SURROGATE NOTICE.

NOTICE TO CREDITORS.

Pursuant to an order of Hon. Leone D. Rowell, Surrogate of the County of Nassau, notice is hereby given to all persons having claims against SARAH M. SAMPLINER, lately sojourning in Great Neck, in the said county, and also in the Borough of Manhattan, City and County of New York, deceased, to present the same with the vouchers thereof, to the subscriber the executor of the last Will and Testament of said deceased, at his place of transacting business at the office of Moses & Singer 52 Liberty Street, Borough of Manhattan, New York City, on or before the 25th day of February next.

Dated, Mineola, N. Y., August 9, 1923.

SAMUEL S. SAMPLINER,
Executor.

MOSES & SINGER,
Attorneys for Executor,
52 Liberty St., N. Y. City.

BANKRUPTCY SALES.

IN THE DISTRICT COURT OF THE United States for the Southern District of New York—In Bankruptcy. In the matter of LOCUST LODGE, INC., Bankrupt—Chas. Shongood, U. S. Auctioneer for the Southern District of New York in bankruptcy, sells Tuesday, Oct. 9th, 1923, by order of the Court, at 11:30 A. M., at Peekskill, N. Y., assets of the above bankrupt, consisting of groceries, canned goods, also a full equipment used in maintaining a summer resort, such as china, silverware, beds, mattresses, linens, household furniture, &c.

WALTER M. JACOBSON, Receiver.

SAMUEL S. PINES, Attorney for Receiver, 391 Broadway, New York.

Inspection Oct. 6th and 8th.

IN THE DISTRICT COURT OF THE United States for the Southern District of New York—In Bankruptcy. In the matter of LEON NOVAK doing business as Novak's Fur Shop, Bankrupt—Chas. Shongood, U. S. Auctioneer for the Southern District of New York in bankruptcy, sells Thursday, Oct. 4th, 1923, by order of the Court, at 10:30 A. M., at 2,004 3d Av., Borough of Manhattan, assets of the above bankrupt, consisting of fur coats, scarfs, skins, machines, patterns, safe &c.

WALTER M. JACOBSON, Receiver.

MEYER & MOSKOWITZ, Attorneys for Receiver, 220 Broadway, New York.

Inspection, Oct. 5th and 6th.

THE TREASURY STATEMENT.

Special to The New York Times.

WASHINGTON, Sept. 28—Revenue receipts and expenditures as at the close of business Sept. 26:

Receipts.	This Month.	Corresp. Period Last Year.	Fisc. Yr. 1923.	Corresp. Period Fisc. Yr. 1923.
Customs	$38,291,065.25	$45,506,355.97	$194,017,062.19	$125,012,045.70
Internal rev.—income and profits tax	334,670,575.28	276,034,433.71	405,220,374.81	331,950,173.32
Misc. internal revenue	70,962,212.80	72,804,337.64	266,655,616.33	270,206,441.99
Misc. receipts, proceeds Govt.-owned securities, foreign obligations:				
Principal	80,500,000.00	.....	87,873,392.75	406,500.00
Interest	586,385.87	.....	11,062,620.92	12,996,020.43
Railroad securities	4,129,990.03	13,246,875.83	8,079,989.69	21,245,327.76
All others	376,557.36	92,373.54	1,606,857.96	3,604,028.06
Trust fund rcts. (reappropriated for investment)	3,045,012.33	1,666,942.17	6,729,066.33	5,576,439.57
Proceeds sale of surplus property	894,537.42	3,005,456.53	11,864,068.91	18,473,716.54
Panama Canal tolls, &c.	1,745,883.73	1,31 727.94	5,523,777.81	3,140,526.20
Rcts. from misc. sources credited direct to appropriations	4,282,458.76	3,253,762.44	14,322,113.49	19,686,817.23
Other misscelaneous	15,991,044.70	9,152,592.32	50,281,299.89	38,471,850.31
Total ordinary	$504,976,613.09	$429,074,358.09	$946,223,460.56	$850,828,458.13
Excess of ord. rcts. over total exprs. against ordinary receipts	227,631,568.73	141,649,134.74	192,159,063.27	116,349,999.56
Total ordinary exprs.	$259,239,244.36	$261,218,673.35	$869,290,227.28	$897,941,306.57

SHIPPING AND MAILS

[All the times indicated are under Daylight Saving.]

THE TIDES.

	Sandy Hook.		Governors Island.		Hell Gate.	
	A. M.	P. M.	A. M.	P. M.	A. M.	P. M.
High water	11:09	11:29	11:30	11:48	11:06	1:19
Low water	5:02	5:33	5:43	6:17	7:25	8:09

THE SUN.

Rises.	Sets.
A. M.	P. M.
5:49	5:44

Incoming Steamships Carrying Mail

ARRIVED YESTERDAY.

Steamer.	From.	Date.
Aquitania	Southampton	Sep. 23
Resolute	Hamburg	Sep. 18

DUE TODAY.

Belgenland	Antwerp	Sep. 19
Roussillon	Havre	Sep. 18
Volendam	Rotterdam	Sep. 19

DUE TOMORROW.

Calamares	Port Limon	Sept. 22
Philadelphia	Curacao	Sept. 19
Vestris	Buenos Aires	Sep. 8

DUE MONDAY.

Prins F Hendrik	Port au Prince	Sep. 25
Paris	Havre	Sep. 23

DUE MONDAY.

Steamer.	From.	Date.
Carmania	Liverpool	Sep. 22
Haiti	Port au Prince	Sep. 19
George Washington	Southampton	Sep. 22
Mount Clay	Hamburg	Sep. 20
Fort St. George	Bermuda	Sep. 20
Orca	Southampton	Sep. 21
Porto Rico	San Juan	Sep. 26
Presidente Wilson	Naples	Sep. 18
Constantinople	Piraeus	Sep. 18
Southern Cross	Rio Janeiro	Sep. 19
President Polk	London	Sep. 20
Polonia	Copenhagen	Sep. 18
Columbia	Glasgow	Sep. 20
Albert Ballin	Hamburg	Sep. 23
Mount Clay	Hamburg	Sep. 23

Other Incoming Steamships

ARRIVED YESTERDAY.

Steamer.	From.	Date.
Editor	Dunkirk	Sep. 14
Southern	Antwerp	Sep. 12
Segundo	Malaga	Sep. 10
Miller County	Tampico	Sep. 20
Pennsylvania Sun	Colon	Sep. 20
Ala	Rotterdam	Sep. 14
City of Montgomery	Savannah	Sep. 25
El Lago	New Orleans	Sep. 23

DUE TODAY.

Otterburn	Malaga	Sep. 11
Nora	Cristobal	Sep. 18
Lackawanna	Plymouth	Sep. 18

DUE TODAY.

Steamer.	From.	Date.
Eskbridge	Fowey	Sep. 13
Chickasaw City	Cristobal	Sep. 18
Alfred Jeffries	Cristobal	Sep. 18
Chilean	Cristobal	Sep. 19

DUE TOMORROW.

Allaguash	Cristobal	Sep. 19
Eastern Sword	Swansea	Sep. 13
Kalkoura	Cardiff	Sep. 17

DUE MONDAY.

Kaprino	Cristobal	Sep. 19
Cape Cod	Cristobal	Sep. 20

Outgoing Steamships Carrying Mail

SAIL TODAY.

Steamer. Destination.	Mails Close.	Vessels Sail.	Carries Mail For
Leviathan, Southampton	6:30 A.M.	11:00 A.M.	Europe, Africa, West Asia.
Olympic, Southampton	7:00 A.M.	11:00 A.M.	Europe, Africa, West Asia (specially addressed).
Rotterdam, Rotterdam	7:00 A.M.	11:00 A.M.	Europe, Africa, West Asia (specially addressed).
Lafayette, Havre	7:00 A.M.	11:00 A.M.	Europe, Africa, West Asia (specially addressed).
Adriatic, Liverpool	8:00 A.M.	12:00 M.	Irish Free State. (Other countries specially addressed.)
Hannover, Bremen	8:30 A.M.	10:00 A.M.	Germany (specially addressed).
Franconia, Liverpool	8:00 A.M.	12:00 M.	Europe, Africa, West Asia (specially addressed).
Sandgate Castle, Cape Town	9:30 A.M.	12:00 M.	South Africa (specially addressed).
River Delaware, Beirut	9:30 A.M.	12:00 M.	Gibraltar. (Greece, Egypt and Syria specially addressed.)
Drottningholm, Gothenburg	9:30 A.M.	12:00 M.	Sweden, Norway, Denmark and Finland.
Parima, Barbados	7:00 A.M.	10:00 A.M.	West Indies, Barbados, Guiana. (Virgin Islands, Grenada, St. Vincent, Trinidad specially addressed.)
Egremont, Port Said	12:00 M.	2:00 P.M.	Egypt (specially addressed).
Cabo Ortegal, Barcelona	12:00 M.	2:00 P.M.	Spain (specially addressed).
Albania, London	No mails	12:00 M.	
Silvia, St. John's	7:00 A.M.	10:00 A.M.	Newfoundland.
Port Victoria, Hamilton	7:30 A.M.	11:00 A.M.	Bermuda, West Indies, Trinidad, Barbados, Ciudad Bolivar and Guiana.
Orizaba, Havana	8:00 A.M.	12:00 M.	Cuba (specially addressed).
Ponce, San Juan	8:30 A.M.	12:00 M.	Porto Rico, Virgin Islands.
Maracaibo, La Guayra	8:30 A.M.	12:00 M.	Curacao, Venezuela. (Porto Rico specially addressed.)
Tolua, Port Limon	9:00 A.M.	12:00 M.	Costa Rica. (Canal Zone, Cuba and Panama specially addressed.)
Huron, Barahona	9:30 A.M.	12:00 M.	Turks Island, Dominican Republic.
Western World, Buenos Aires	10:00 A.M.	1:00 P.M.	South Brazil, Argentina, Uruguay and Paraguay.

SAIL TUESDAY.

Resolute, Hamburg	6:30 A.M.	10:00 A.M.	Europe, Africa, West Asia (specially addressed).
Aquitania, Southampton	6:00 A.M.	10:00 A.M.	Europe, Africa, West Asia. (Canary Islands and Norway specially addressed.)
President Arthur, Bremen	8:00 A.M.	12:00 M.	Europe, Africa, West Asia (specially addressed).
Lake Flattery, Jacmel	12:00 M.	4:00 P.M.	Cape Haitien, Port de Paix, Gonaives and St. Marc. (Other parts of Haiti must be specially addressed.)

Other Outgoing Steamships

Steamer and Destination.	Date.	Time of Sailing. Hour.
Mississippi, London	Sep. 29	10:00 A.M.
Nortonian, Manchester	Sep. 29	9:00 A.M.
Westerner, Rotterdam	Sep. 30	11:00 A.M.
Satartia, Alexandria	Sep. 30	10:00 A.M.
Vechtdyk, Batavia	Oct. 6	10:00 A.M.

Steamer and Destination.	Date.	Time of Sailing. Hour.
Genoa Maru, Shanghai	Oct. 6	11:00 A.M.
Colorado, Manila	Oct. 6	10:00 A.M.
Hamburg Maru, Kobe	Oct. 6	12:00 M.
Pruth, Rookhampton	Oct. 6	1:00 P.M.
Vasconia, London	Oct. 6	9:00 A.M.

Foreign Ports—Arrivals and Departures

ARRIVED.

Steamer.	At	Date.
Thurringia	Hamburg	Sep. 25
Muenchen	Bremen	Sep. 25
France	Havre	Sep. 26
Reina Cristina	Cadiz	Sep. 27
Bourdonnais	Vigo	Sep. 27
Oregon Maru	Hamburg	Sep. 24
Somerset	Rotterdam	Sep. 26
City of Harvard	Bombay	Sep. 27
Martha Washington	Naples	Sep. 22
Colombo	Naples	Sep. 24

ARRIVED.

Steamer.	At	Date.
Hellig Olav	Copenhagen	Sep. 25
Bereling	Secondee	Sep. 23
Sarcoxie	St. Nazarin	Sep. 23

SAILED.

Steamer.	From.	Date.
Colombo	Genoa	Sep. 24
Nowahera	Burrah	Sep. 27
Hellig Olav	Copenhagen	Sep. 25
Ipswich	Colon	Sep. 27
Essequibo	Colon	Sep. 27

Reported by Radio

SS Belgenland (Red Star Line), incoming from Antwerp, was reported 505 miles east of Ambrose Channel, at noon, Sept. 28; due at Pier 61, North River, Saturday forenoon.

SS Volendam (Holland-America Line), incoming from Rotterdam, was reported yesterday; no distance given; due at pier foot of Fifth Street, Hoboken, Saturday afternoon.

SS Esperanza (Ward Line), incoming from Progreso, was reported yesterday; no distance given; due at Pier 15, Brooklyn, Saturday forenoon.

SS Vestris (Lamport & Holt Line), incoming from Rio Janeiro, was reported yesterday; no distance given; due at Pier 8, Brooklyn, Sunday forenoon.

SS Celtic (White Star Line), incoming from Liverpool, was reported yesterday; no distance given; due at Pier 60, North River, Tuesday afternoon.

SS Columbia (Anchor Line), incoming from Glasgow, was reported yesterday; no distance given; due at Pier 56, North River, Tuesday forenoon.

SS Southern Cross (Munson Line), incoming from Buenos Aires, was reported yesterday; no distance given; due at Pier 1, Hoboken, Monday forenoon.

SS Derflinger (North German Lloyd Line), incoming from Bremen, is due at Boston at 4 P. M., Monday and at New York, Wednesday forenoon.

SS Haiti (Clyde Line), incoming from Haiti, was reported yesterday; no distance given; due at Pier 69, North River, Monday forenoon.

Transpacific Mails

The connecting mails close at the G. P. O. and City Hall P. O. Stations, New York, at 6:00 P. M., daily, except Sundays and holidays, and 5 P. M., Sundays and holidays, as follows:

Hawaii, via San Francisco	Matsonia	Sep. 28
Philippine Islands (letter mail only), also specially addressed correspondence for Japan, Korea and China, via Vancouver and Victoria, B. C.	Empress of Asia	Sep. 29
Hawaii, also specially addressed correspondence for Japan, Korea, China and Philippine Islands, via San Francisco; also parcel post mails for Fiji Islands for connection with steamship Niagara at Honolulu, Oct. 15.	President Pierce	Sep. 29
Japan, Korea, China, Siam, Siberia, French Indochina, Netherlands East Indies, Straits Settlements, Brunei, Malay States, North Borneo, Sarawak and Philippine Islands, via Seattle; also parcel post mails for Japan, Korea, China, Siam, French Indochina, Brunei, Labuan, Malay States, North Borneo, Sarawak and Straits Settlements. (Seapost)	President Grant	Sept. 30
Hawaii, via San Pedro, Cal.	City of Los Angeles	Oct. 1
Hawaii, Fiji Islands and specially addressed correspondence for Australia and New Zealand, via Vancouver and Victoria, B. C.	Niagara	Oct. 3
Japan, Korea, China, Siam, Siberia, French Indochina, Netherlands East Indies, Straits Settlements, Brunei, Malay States, North Borneo, Sarawak and Philippine Islands, via Seattle; also parcel post mails for Japan, Korea, China, Siam, French Indochina, Brunei, Labuan, Malay States, North Borneo, Sarawak and Straits Settlements.	President Madison	Oct. 13
Tahiti, Society Islands, Marquesas, Cook Islands, New Zealand and Australia, via San Francisco; also parcel post mails for Society Islands, Cook Islands, New Zealand and Australia.	Maunganui	Oct. 24

Post Office Notices

Postmaster Morgan announces that mails of the following dates: Shanghai, Sept. 4; Vladivostok, Sept. 8; Osaka, Sept. 10; Kobe, Sept. 11, which arrived per steamer Hawaii Maru, were dispatched East from Seattle on Sept. 24, and are due in New York on the morning of Monday, Oct. 1.

Postmaster Morgan announces that mails of the following dates: Batavia, Aug. 14; Manila, Aug. 17; Singapore, Aug. 17; Hai Phong, Aug. 18; Canton, Aug. 22; Moustong, Aug. 23; Shanghai, Aug. 26; Mukden, Aug. 28; Yokohama, Sept. 1, which arrived per steamer Empress of Australia, were dispatched East from Seattle on Sept. 24, and are due in New York on the morning of Saturday, Sept. 29.

BANKRUPTCY SALES.

IN THE DISTRICT COURT OF THE United States for the Southern District of New York—In Bankruptcy. In the matter of S. ERSHOWSKY & SONS, INC., Bankrupt.—Chas. Shongood, U. S. Auctioneer for the Southern District of New York in bankruptcy, sells Wednesday, Oct. 3d, 1923, by order of the Court, at 10:30 A. M., at 113 West 18th St. and immediately thereafter at 32 West 42d St., Borough of Manhattan, assets of the above bankrupt, consisting of paper cartons, paper boxes, paper cloth, brush holders, cloth brushes, wire tables, sewing machines and other machines used in the manufacture of cloth brushes, &c., at 113 West 18th St., and office furniture, desks, typewriters, filing cabinets, chairs, Burroughs adding machines, &c., at 32 West 42d St.

JOHN L. LITTLE, Receiver.

DAVID HAAS, Attorney for Receiver, 220 Broadway, New York.

Inspection Oct. 2nd and 3rd.

BANKRUPTCY SALES.

IN THE DISTRICT COURT OF THE United States for the Southern District of New York—In Bankruptcy. In the matter of ALLEN PRODUCTS CO., INC., Bankrupt.—Chas. Shongood, U. S. Auctioneer for the Southern District of New York in bankruptcy, sells Wednesday, Oct. 3d, 1923, by order of the Court at 10:30 A. M., at 113 West 18th St. and immediately thereafter at 32 West 42d St., Borough of Manhattan, assets of the above bankrupt, consisting of paper cartons, paper boxes, paper cloth brush holders, cloth brushes, wire tables, sewing machines and other machines used in the manufacture of cloth brushes, &c., at 113 West 18th St., and office furniture, desks, typewriters, filing cabinets, chairs, Burroughs adding machines, &c., at 32 West 42d St.

JOHN L. LITTLE, Receiver.

DAVID HAAS, Attorney for Receiver, 220 Broadway, New York.

Inspection Oct. 2nd and 3rd.

BIG FUTURES BUYING FEATURE IN WHEAT

Eastern Connection Houses Active and Millions of Bushels Change Hands.

Special to The New York Times.

CHICAGO, Sept. 28.—Vague rumors that important developments either in the foreign situation or at Washington might come overnight were in circulation after the close today, and as far as could be ascertained were based largely on the big buying of wheat futures by houses with Eastern connections.

Trade in the aggregate was the largest in some time past, and while the day's range was only 1 cent on the active delivery, millions of bushels changed hands.

Today's Chicago prices for the principal commodities were as follows:

WHEAT.

	High.	Low.	Close.	Prev. Close.	Last Year.
July	$1.08	$1.08⅝	$1.08	$1.08¼	$1.03⅛
Sept.	1.05	1.04	1.04⅞	1.03⅝	1.06⅞
Dec.	1.06⅛	1.05½	1.06⅛	1.05⅝	1.05⅝
May	1.11⅜	1.10⅝	1.11	1.10⅝	1.08⅜

CORN.

	High.	Low.	Close.	Prev. Close.	Last Year.
July	.73¼	.72½	.73⅛	.73⅜	.71
Sept.	.92⅝	.91⅞	.92⅝	.91⅞	.71⅞
Dec.	.73¼	.71⅝	.73⅛	.73¼	.68⅜
May	.72⅛	.71⅛	.72⅝	.72¼	.65½

OATS.

	High.	Low.	Close.	Prev. Close.	Last Year.
Sept.	.43	.41⅛	.41⅜	.41⅝	.39⅞
Dec.	.45¼	.43½	.43	.43⅝	.40¼
May	.45	.44½	.44⅝	.44⅜	.41⅜

RYE.

	High.	Low.	Close.	Prev. Close.	Last Year.
Sept.	.69⅝	.68¼	.69⅝		
Dec.	.71⅝	.70½	.70⅞	.70¼	.72⅜
May	.75	.74⅜	.74⅝	.74⅛	.74⅞

PROVISIONS.

Lard—	High.	Low.	Close.	Prev. Close.	Last Year.
Sept.	12.12	12.07	12.12	11.06	
Oct.	12.00	11.85	12.00	11.83	11.22
Jan.	11.00	10.90	11.00	10.90	11.21
Ribs—					
Sept.	9.50	9.45	9.50	.....	.....
Oct.	9.26	9.13	9.15	9.12	11.16

BUYING ON THE INCREASE.

Bradstreet's Also Notes a Slight Gain in Industrial Lines.

The general trend of distributive trade is still forward, Bradstreet's weekly review will say today, while Dun's notes a restriction in forward buying in some instances.

According to Bradstreet's "Fall buying in wholesale and jobbing lines is slightly better than a week ago, whereas retail buying gains more slowly. Industry, too, shows a slight gain on the whole, and collections are rather better."

Dun's says that "domestic business expanded so rapidly during the early months this year, and so many needs were covered ahead, that a subsequent contraction of purchasing was to be expected."

SHORT TERM NOTES.

Security.	Rate.	Due.	Bid.	Ask.	Y'ld.
Alum. Co. Am.7	Nov.,	1925	103¾	103⅞	5.60
Alum. Co. Am.7	Oct.,	1933	106	106⅛	6.14
Am. Cot. Oil..6	Sep. 2,	1924	97¼	98½	7.85
Am. Sum. Tob.7½	June,	1925	96½	97½	4.35
Am. T. & T...6	Feb.,	1924	100⅛	100⅜	5.10
Am. Thread ...6	Dec.,	1928	101¾	102	5.40
Anac. Cop. Co.6	Jan.,	1929	101⅜	101¾	5.62
Anglo-American Oil Co., Ltd 7½	Apr.,	1925	101⅜	102¼	6.00
B. & O. R. R...6	Apr.,	1924	100	100⅛	6.30
Bell Tel., Can..7	Apr.,	1925	102¼	102⅝	5.65
Braden Cop. M.6	Feb.,	1934	98⅜	99¼	6.10
Can. Nor Ry...5½	Dec.	1924	100	100⅜	5.50
Can. Argentine.6	Feb.,	1927	97⅜	98¼	6.60
Central Leather 1st lien...5	Apr.,	1925	97	97⅜	5.65
Empire G. & E. (Emp. Coke)..7	May,	1925	98¼	98⅜	7.10
Federal Sugar..6	May,	1923	97⅜	97⅝	6.30
Hocking Valley.5	Mar.,	1924	100¼	100½	5.15
Humb. Oil & R.5½	July 15,'32		94¾	95½	6.20
K. C. Term....6	Nov.15,'23		99¾	100¼	4.50
Ken. Cop. Co..7	Feb.,	1930	103¼	104	6.20
Natl. Leather..6	Oct. 16,'23		100	100¼	3.75
Sears-Roebuck..7	Oct. 16,'23		99¾	100¼	3.75
Sloss-S. S. & I.6	Aug. 19,'29		96¾	97½	6.50
Solvay & Co....9	Oct.,	1927	104¼	104⅝	6.65
S. Paul U. & D.5½	Dec.19,'23		99¾	100¼	4.80
Swift & Co....5	Oct.,	1932	91⅜	91⅝	6.20
S. O. of N. Y..6½	May,	1933	105¾	106⅛	5.70
Sun Oil 6	June,	1925	98¾	99¼	6.38
Vacuum Oil Co.	Apr.,	1936	105¾	106⅛	6.25
Westinghouse El. & Mfg. 7	May,	1934	107	107½	5.80

METAL MARKET REPORT.

These prices were quoted on the local Metal Exchange yesterday:

	Yesterday. Bid.	Asked.	Thursday. Bid.	Asked.
Copper, std. spot	13.12½	....	13.12½	....
Cop., electrolytic	13.37½	....	13.37½	....
Tin, std. spot	41.00	....	41.00	....
Lead, N. Y. spot	6.90	....	6.90	....
Zinc, N. Y. spot	6.70	....	6.70	....
Antimony	....	7.75	....	7.75
Quicksilver	62.00	....	62.00	....
Aluminum	25.00	25.50	25.00	25.50
Iron 2X silicon	26.75	27.25	26.75	27.25

London quotations were:

	Yesterday. £	s.	d.	Thursday. £	s.	d.
Copper, spot	62	2	6	62	15	0
Copper, futures	62	10	0	63	5	0
Tin, spot	199	0	0	198	10	0
Tin, futures	198	15	0	198	10	0
Spelter, spot	33	0	0	33	5	0
Spelter, futures	32	7	6	32	10	0
Lead, spot	26	5	0	26	5	0
Lead, futures	25	10	0	25	12	6

DIVIDENDS DECLARED.

Company.	Rate.	Period.	Payable.	Holders of Record.
Alliance Realty	2	Q	Oct. 20	Oct. 10
Cal.-Ore. P. Co. pf.	$1.75	Q	Oct. 25	Oct. 15
Corn Prod. Rfg. pf.	$1.75	Q	Oct. 15	Oct. 5
Corn Prod. Rfg.	$1.50	Q	Oct. 20	Oct. 5
Do extra	.75	..	Oct. 20	Oct. 5
Imp. Bank of Can.	3	Q	Nov. 1	Oct. 16
Do bonus	1	..	Nov. 1	Oct. 16
Lupton (F. M.), Inc., "A"	$1.50	Q	Oct. 3	Sep. 27
Phil. & Cam. Ferry	5	Q	Oct. 10	Sep. 28
P. & W. Va. pf.	$1.50	Q	Nov. 30	Nov. 1
Do.	$1.50	Q	Feb. 29	Feb. 1
Plym. Cordage	1½	Q	Oct. 22	Oct. 1

Fire Record.

A. M. Loss.

12:35—32 Attorney St.; After Rubelewich ..... Not given

5:00—158 Lafayette St.; U. S. Welding Co. ..... Not given

9:30—40 St. and 6 Av. (trolley car); Sixth Av. R. R. ..... Trifling

11:53—447 E. 174 St., Bronx; Harry Gotlieb ..... Not given

P. M.

12:06—549 W. 25 St. (rubbish on roof); Gen. Metal and Copper Co. Not given

12:20—1,459 Ogden Av., Bronx; Charles Lewis ..... Trifling

12:30—2,291 Sedgwick Av., Bronx; E. R. Buchren ..... Not given

2:55—162 7 Av.; A. Kahlar ..... Trifling

3:55—276 Henry St.; A. Hoahesky ..... Not given

6:10—44 St. & N Av.; auto, Mr. Fleming ..... Not given

7:00—484 E. 74 St.; not given ..... Slight

7:05—1,870 Morris Av., Bronx; Charles Silverbush ..... Not given

National Bank of Commerce in New York

ESTABLISHED 1839

STATEMENT OF CONDITION, SEPTEMBER 14, 1923

Resources		Liabilities	
Loans and Discounts	$291,479,032.51	Capital Paid up	$25,000,000.00
Overdrafts, secured and unsecured	5.29	Surplus	25,000,000.00
United States Securities	24,053,721.86	Undivided Profits	14,449,281.90
Other Bonds and Securities	5,735,087.39	Dividends unpaid	10,103.50
Stock of Federal Reserve Bank	1,500,000.00	Deposits	329,904,945.64
Banking House	4,000,000.00	Bills Payable with Federal Reserve Bank	20,000,000.00
Cash in Vault and due from Federal Reserve Bank	43,307,009.68	Reserved for Interest, Taxes and other Purposes	5,584,232.75
Due from Banks and Bankers	5,832,822.43	Unearned Discount	1,750,785.10
Exchanges for Clearing House	46,559,849.81	Acceptances executed for Customers	16,879,048.33
Checks and other Cash Items	2,341,380.26	Acceptances sold with our Endorsement	3

REALTY DEALINGS IN REALTY FIELD

Charles H. Sabin Sells East Side Dwelling, Valued at $250,000.

The five-story dwelling at 14 East Seventy-second Street has been sold by Charles H. Sabin to a New York buyer who will occupy the house as his residence. The house is on a lot 25 by 100.5, and is one of the three residences on this block owned by Edmund L. Baylies, which some four or five years ago were sold to Mr. Sabin.

The adjoining house at 12 was some time ago purchased by Malcolm Sloane from the one at 15 by Ambrose Monell. The house sold by Mr. Sabin had been held at $250,000, and is one of the finest of its size in the city. The William B. May Company were the brokers in the deal.

Mrs. Elizabeth A. Dortic sold the modern American basement residence at 53 East Seventy-fifth Street, on a lot 22 by 100 feet, to a buyer who will alter for occupancy. The dwelling is five stories and was built by the seller four or five years ago from designs by Lewis Colt Russell Colt. It had been on the market for $125,000, and was sold through William M. May Company as brokers. Alfred E. Schermerhorn was associated as broker.

John H. Lawrence and Samuel A. Mole sold for Mrs. Louisa Newkirk 127 West Seventy-seventh Streeet, a four-story private dwelling, lot 20 by 102.2 feet, to a client who will occupy. It was held at $50,000.

Slawson & Hobbs sold for E. D. Levinson his residence at 317 West 104th Street, 20 by 100, to a client for occupancy.

The four-story dwelling at 352 West Twentieth Street was sold by Henry Merritt to M. O'Hara.

Apartment House Trading.

The F. M. & S. Corporation, Mose Goodman President, sold to the 750 West 181st Street Corporation, Rudolph Schwartz President, the recently completed five and a half story apartment house at 735 West 183d Street, near Fort Washington Place. It stands on a plot 158x164 and has sixty-two suites of three, four and five rooms. The house was held at $400,000 and rents for about $62,000.

Olga Bookman bought from Nathan Wilson the six-story apartment at 33-37 Charles Street, known as the Abington. The property is 53.4 by 95 and was held at $140,000. Pepe & Brother negotiated the sale.

Isaac Lowenfeld and William Prager sold 323, 325 and 327 West Eleventh Street, three five-story apartments, size 58.9 by 95 each with stores. Each building houses fifteen families and two stores, with a rent roll of $19,000. They were held at $115,000.

Joseph G. Abramson purchased from Clinton Tom 432-434 West 164th Street, a six-story, 20-family modern apartment house on plot 50 by 112.6, renting for $13,000, and held at $75,000. Nehring Brothers and Ames & Co. were the brokers.

Fitz Howell sold for Noillacs Realty Company, Francis Scallion President, to an out-of-town investor the six-story apartment house on a lot 40 by 99.11 at 244 and 246 West 139th Street. The property shows an annual rental of $11,000 and was held free and clear. The seller took back a mortgage for ten years at 6 per cent.

The Samax Realty Company, Inc. (Jack Kimmelman and Golden Brothers), resold three six-story apartment houses, 25 by 100, housing forty-eight families.

The houses show an annual rental of upward of $20,000. They were resold to an investing client of Joseph A. Rauschkolb.

The sellers held the property at $115,000. The buildings are known as 225, 227 and 233 West 131st Street, between Seventh and St. Nicholas Avenues.

Charles A. DuBois sold for Joseph Rothman to Mrs. Cecil Flaherty the five-story flat at 564 West 149th Street, on a plot 33 by 99 feet, adjoining Broadway.

James H. Crulkshank purchased from Elizabeth Groeling 262 and 264 West 115th Street, two five-story double flats on a plot 50 by 100, between Seventh and Eighth Avenues. Ernest T. Bower was the broker.

Charles Kimmelman purchased the six-story elevator apartment at 411 West 115th Street, near Morningside Drive, 66 by 100, with suites of four, five and six rooms. It rents for $28,000 and was held at $185,000. J. Jelot was the broker.

Heights Garage Sold.

J. S. Maxwell sold for the William Gamble Realty Company 456-460 West 146th Street, a five-story garage on a plot 40 by 100, between Amsterdam and Convent Avenues. It was the last parcel owned by the late William Gamble, Vice President of Aetna Branch of the Irving Bank. The buyer, Frank P. Jeroloman, will occupy on the expiration of the lease. The property was held at $100,000.

APARTMENTS FOR SALE OR TO LET.

Congress Apartments
N. E. Cor. 54th St. & 7th Ave.
Now in course of construction.
Ready for occupancy Sept. 15.
HIGH-CLASS APARTMENTS OF
3, 4 & 5 Rooms
ONE AND TWO BATHS
Rental $1800 to $3900
Complete kitchens and dining alcove
Rooms of unusually large size. Abundance of closet space
Now ready for inspection.
Renting Agent on Premises Daily and Sunday
MARA REALTY CORPORATION, Marcus Brown, President.

850 7th Ave.
at 55th Street
One, 8 Rooms 3 Baths
EXCEPTIONALLY LARGE ROOMS AND FOYER
64 East 86th St.
One, 6 Rooms 2 Baths
255 West End Ave.
at 72d Street
One, 4 Rooms & Bath
Highest Class Fireproof Apartment Houses.
Apply on Premises or
Samuel A. Herzog
1 Madison Ave. Murray Hill 7453

Euclid Hall
2345 BROADWAY
Between 88th-89th Streets
12 Large Rooms
Rent Reasonable
Inquire on premises or
Irving, Inc. 1453 Broadway
Tel. Bryant 2272.

CLAUCLERE APTS.
301 West 109th St.
7 rooms and bath, elevator; large, airy outside rooms; moderate rentals.
Apply Supt. on Premises.

APARTMENTS FOR SALE OR TO LET. | APARTMENTS FOR SALE OR TO LET.

A Riverside Address!

KNOWN everywhere as the CHOICEST LOCATION NEW YORK CITY AFFORDS. There is no finer and more attractive boulevard the world over than this driveway by the side of the Hudson River.

240 Riverside Drive
is an imposing edifice, located at 96th St., for people who appreciate the genuine comfort of small apartments in a most convenient location.

The non-housekeeping apartments consist of *two rooms with foyer and bath, $1,200 up; three rooms, foyer and bath, $1,680 up.* Some are attractively furnished. *One 2-Room Suite, specially desirable for physician or dentist, $1,500.*

Your inspection is invited at any time, daily, evenings or Sunday.

240 RIVERSIDE DRIVE
At 96th Street
1 block from Subway.

535 West 110th St.—Cathedral Parkway
Few Steps From Broadway Subway Station
New 14-Story Modern Fireproof Building
Ready for October Occupancy
INSPECTION INVITED
2, 3, 4 and 5 ROOMS
with 1 and 2 baths
DOCTORS' OFFICES
RENTING OFFICE ON PREMISES

THE SCHERMERHORN
Exclusive High-Class Apartments
Madison Avenue, 82nd to 83rd Street.
9 large rooms, 3 baths
ALL OUTSIDE ROOMS.
Doctor's Apt., 2 Rooms and Bath
APPLY SUPERINTENDENT ON PREMISES.

300 Central Park West
Corner 90th Street
1, 2 & 3 rooms and bath
Some Have Serving Pantries
Rents $850 to $2,200
Bing & Bing, Inc.
119 West 40th Street Pennsylvania 4180

MODERN BUILDING
31 East 60th St.
LIGHT
2 large rooms and bath
Rent $1650 Per Year
INCLUDING
continuous elevator, maid, porter and restaurant service.
S. HABERMAN
Telephone 3035 Regent or YOUR OWN BROKER

Lewis Morris
New High-Class Fireproof Apartments
GRAND CONCOURSE AND CLIFFORD PLACE
One Block North of 174th St.
Within Several Blocks of 6th and 9th Ave. "L," Jerome or Lexington Ave. Subway at Mt. Eden Station.
13 STORIES ON GRAND CONCOURSE. 17 STORIES ON WALTON AVE.
REASONABLE RENTALS.
Two Rooms With Bath; White Door Bed and Dining Bay Adjacent to Kitchen. Also Suites of
3-4-5-6 ROOMS AND BATH. 7 ROOMS AND 2 BATHS.
4 OTIS ELEVATORS.
Exceptional Light Sunny Rooms; Unexcelled Panorama.
View on Four Sides. Renting Manager on Premises Daily.

HOTEL OXFORD
205 West 88th Street (near Broadway)
Occupancy on or before Oct. 1st.
The only residential unfurnished hotel featuring a serving pantry with each suite.
Pantry consisting of refrigerator, basin, electric outlet and circulating ice water
2 & 3 Rooms, 1 & 2 Baths
Few 1-room and bath available, and larger suites can be arranged.
Service and light included. Restaurant with Excellent Cuisine.
Apply on premises.
Lapidus Engineering Corp.
200 West 72nd Street. Phone Endicott 6371.

414-416 Madison Avenue
(Near 49th St.)
Wm. A. White & Sons
Established 1868
46 Cedar Street
Tel. John 5200
Two room apartments—light, quiet and airy—in the Ritz Carlton and exclusive hotel, retail shopping and theatre district. All night elevator service. Maid service free. Superintendent on premises.

APARTMENTS FOR SALE OR TO LET. | APARTMENTS FOR SALE OR TO LET.

SHARP & CO.
2489 Broadway at 92d St. Tel. 3850 Riverside
Elevator Apartments of the Highest Type

30 Fifth Ave.
S. W. Cor. 10th St.
2, 3, 4 rooms
Rent $1,800 to $3,000.

106 West 69th St.
4 rooms
Maid Service.
Rent $1,000 to $3,200.

The Evelyn
101 West 78th St.
2, 3, 4 rooms
Maid Service.
Rent $1,200 to $1,600.

252 West 85th St.
5 rooms
Rent $2,500.

Heathcote Hall
609 West 114th St.
3, 4, 5 rooms
Rent $1,200 to $1,800.

402-408 W. 148th St.
Private house block
7, 8 rooms, 2 baths
ELEVATOR
Rent $1,350 to $1,620

The Dorilton
171 West 71st St.
7, 8, 9 rooms, 3 baths
Rent $3,500 to $4,500.

166 West 87th St.
5, 8 rooms, 2, 3 baths
Rent $2,400 to $3,600

400 Riverside Drive
Cor. 112th St.
6, 7, 8 rooms, 2 baths
Rent $2,000 to $3,600.

126 Riverside Drive
9 rooms, 2 baths
Rent $3,000.

The Sutherland
611 West 158th St.
Cor. Drive.
6, 7 rooms, $1,400 to $2,200.

504 West 111th St.
4 & 5 rooms & bath
Rent $1,200 to $1,500.

COMPLETE LIST OF APARTMENTS MAILED UPON REQUEST.
SOME FOR IMMEDIATE POSSESSION.

160 Riverside Drive
Corner of 88th Street
New 15-Story Apartment Building
5-6-7-8
Exceptionally Light and Sunny Rooms
1 to 3 Baths
Open for Inspection
Immediate Occupancy
Managing Agents
Slawson & Hobbs
162 West 72nd St. Telephone Endicott 7240

The DUNCAN
DUNCAN AVENUE AND BOULEVARD, JERSEY CITY, N. J.
Jersey City's Finest Apartment
NEW 10-STORY 100 FAMILY STRUCTURE
3 TO 9 ROOMS · $1200 TO $4000 RENTALS
Immediate Occupancy
In construction, appointment and service, comparable with New York's best. Walking distance of Tube to New York—10 minutes downtown, 20 minutes uptown. Sound-proof, fire-proof.
SUPERINTENDENT ON PREMISES
JAS. F. GANNON & SON
RENTAL AGENTS · Telephone BERGEN 7300
Lerner Building at Summit Tube Station, Jersey City Heights

Choice Elevator Apartments
—IN—
NEW & RECENTLY CONSTRUCTED BUILDINGS
3 and 5 Rooms—105 W. 73rd St.
(Bet. B'way & Col. Ave.)
A 9-Story New Building
RENTAL $1700 UP
6 & 8 Rooms—307 W. 79th St.
(Near West End Ave.)
A 10-Story Building
RENTAL $2400 UP
8 Rooms and 3 baths—302 W. 87th St.
(Near West End Ave.)
A 9-Story Building
RENTAL $3600 UP
APARTMENTS MAY BE INSPECTED EVENINGS
INQUIRE AT BUILDINGS OR
MANVER-EARL COMPANY, Incorporated
FISK BLDG., 250 WEST 57TH ST. AT BROADWAY

***The* Old Colony Apartments**
124 East Fortieth Street
Southwest Corner Lexington Avenue
Housekeeping Apartments
3 and 4 Rooms—$1800 to $3600
Desirable Doctors' Offices
Occupancy This Month
New 11 story fireproof structure—Large, light Rooms—Modern Kitchens. Unusual Arrangements.
S. W. Bishop Construction Co., *builders*
Brown-Wheelock: Harris, Vought & Co., Inc.
20 East 48th Street Phone—Vanderbilt 0031

45 Tiemann Place
Old No. 609 West 127th Street
Between Broadway and Riverside Drive
One block below Subway Station, 125th St. and Broadway
2 & 3 rooms, kitchenette and bath
Rents as low as $72.50 per month
Bing & Bing, Inc.
119 West 40th Street Pennsylvania 4180

APARTMENTS FOR SALE OR TO LET.

THE OSBORNE
205 WEST 57th ST.
COR. 7TH AVE.
Newly Modernized Apartments.
2, 3 or 4 Rooms
and Bath
Kitchen, Kitchenettes, Dining Bays, High Ceilings, Foyers, Large Closets, Telephones.
$1,500 TO $3,600
Immediate Possession or October 1st.
Inquire of Manager on Premises.

Bachelor Apartments
THE
ROYALTON
44 West 44th St.
Unfurnished Suites
$125 Per Month
HOTEL SERVICE.

Furnished—West Side.

Now Under Knott Management
Apartments for
Permanent Rental at
The Chelsea
222 West 23rd Street
Phone Watkins 6200
WE have a few apartments at The Chelsea for permanent occupancy. These apartments consist of 2 and 3 Rooms and Bath. They have fireplaces, deep windows, high ceilings, and are large, outside, sunny rooms, especially designed for "home" use. In fact, there is nothing like them in the city today at the rates we offer. We are specialists in making a Hotel homelike.
Drop in, and let us show you these suites and quote you rates.
A. R. Walty, Resident Manager.

HOTEL PASADENA
61ST ST. AND BROADWAY
2 AND 3 ROOM
furnished apartments. Non-housekeeping, abundance closet space. Excellent food, service to rooms with no extra charges.
$25 TO $50 WEEKLY,
$100 TO $200 MONTHLY
UNDER NEW OWNERSHIP.

Unfurnished—East Side.

New Apartment Homes
Fred F. French Construction Control Management
59 E. 54th St.
West of Park Ave.
4-5 Rooms, $3,000-$5,000
Doctor's Suites, $1,800-$2,000
55 Park Ave.
Bet. 37th-38th St.
Living room, 2 bedrooms, breakfast room, kitchen
$3,000-$4,500
Doctor's Suites, $2,400-$2,800
1140 Fifth Ave.
Corner 95th St.
1160 Fifth Ave.
Corner 97th St.
4, 5, 6, 7 Rooms, $2,000-$4,700
114 E. 40th St.
East of Park Ave.
Living room, 2 bedrooms, kitchenette
$2,100-$2,750
For Floor Plans and Descriptive Booklets consult your own broker or
FRENCH & FRENCH
INC.
350 Madison Ave. at 45th St.
Vanderbilt 3237

A Definite Departure in Apartment Hotel Arrangement.
Gladstone
114-122 EAST 52ND STREET
at PARK AVENUE
Apartments One to Six Rooms
FURNISHED OR UNFURNISHED
NOW OPEN
The plan and purpose is to offer an artistic and distinctive home plus superb hotel service. The utmost in every detail. The centre of social activities, yet conveniently distant from traffic intrusion. It has the most accessible location in New York.
Furnished and decorated by Wm. Baumgarten & Co.
The Gladstone is not too large, and therefore yields to the intimate touch of service. Possesses features never before obtained in a hotel.

APARTMENTS FOR SALE OR TO LET. | APARTMENTS FOR SALE OR TO LET.

Theodore Roosevelt
AND
Martha Washington
Brooklyn's Most Exclusive and Largest Elevator Apartment House
Eastern Parkway, bet. Washington & Underhill Aves.
Highest, Healthiest Location, opp. Brooklyn Museum & Botanical Gardens
1 Block From Main Entrance to Prospect Park
Within 100 feet of Brooklyn Museum Subway Station
NOW READY FOR OCCUPANCY
Suites of 3-4-5-6 Spacious Rooms, 1 and 2 Baths
Every conceivable improvement, including all night Hall Boy & Elevator Service
LEON A. KELLNER, Inc., on Premises.
TEL. PROSPECT 0160. Office 826 Franklin Ave. TEL. PROSPECT 9545.
AND
KELLNER & KELLNER, Inc., on Premises.
TEL. PROSPECT 9525. Office 776 Franklin Ave TEL. PROSPECT 7690.

344 West 72nd Street

4 Rooms—2 Baths	$2200—$2800
5 Rooms—2 Baths	2200— 2500
6 Rooms—1 Bath	1900— 2100
6 Rooms—2 Baths	2600— 3600
7 Rooms—3 Baths	3800
7 Rooms—2 Baths	2500— 3200
8 Rooms—2 Baths	3500
9 Rooms—3 Baths	4500

Exceptional Service

Queens Boulevard Court
BEAUTIFUL GARDEN APARTMENTS
In New Residential Section of Long Island City
RIGHT AT STATION
12 Min. by I. R. T. Subway (Corona Line) from Grand Central or B. R. T. (Broadway) Subway (any station). Apartment house opposite Lowery Street Station of either subway.
Tennis Courts and Children's Playgrounds.
All large outside rooms. Finest equipment and appointments.
3 Rooms, $60 up; 4 Rooms, $75 up;
5 Rooms, $90 Upward
Immediate Possession or from October 1st
Also Several Attractive Stores for Immediate Occupancy
Agent on premises Daily and Sunday. Phone Hunters Point 4700, or
Wm. B. May & Co.
572 MADISON AV. (56th St.), NEW YORK. Phone 0270 Plaza.

19 West 54th Street
BEAUTIFUL bachelor apartments; splendid quiet location. Near all of the better clubs. All night elevator service. Maid service. Valet and meal service, if desired. Supt. on premises or
Wm. A. White & Sons
Established 1868
46 Cedar Street
Tel. John 5700

Unfurnished—East Side.

981 Madison Ave. { At 76th St.
7 Rooms, 2 Baths, $3500-$4000

120 East 86th St. { Near Park Ave.
8 Rooms & Bath, $2400

7 East 87th St. { Near 5th Ave.
7 Rooms & Bath, $1500

64 East 96th St. { Near Park Ave.
7 Rooms & Bath, $1200

1133 Madison Ave. { At 85th St.
3 Rooms & Bath, $1020

Apply Superintendents on premises, or
DUFF & CONGER INC.,
Madison Av., 86th St. Lenox 8900

129 East 82d St.
Corner Lexington Ave.
6 Rooms
Two Baths
Apply on premises or
Bing & Bing, Inc.
119 West 40th St. Tel. 4180 Pennsylvania

135 East 65th St.
Corner Lexington Ave.
Most Attractive
Two & Three Rooms
with Kitchenette
Modern in every detail, including *Elevator and Telephone.*
Now Ready for Occupancy.
Renting Agent at Building.

331 Lexington Ave.
Southeast Corner 39th Street
8 LARGE LIGHT ROOMS & BATH
Servant's Toilet. Modern in every way.
POSSESSION OCTOBER 1ST
RENTS $2,500 to $2,700.
Apply to Superintendent on premises or
BROOKE & GEORGER, Agents
29 WEST 34TH STREET

149 E. 40th St.
MODERN FIREPROOF BUILDING.
3 & 4 Rooms—$1200
IMMEDIATE POSSESSION.
Apply Supt. on premises, or
N. A. BERWIN & CO., 103 Park Ave.

Unfurnished—West Side.

Haven Av. and 173d St.
OVERLOOKING HUDSON RIVER
4 ROOM APARTMENTS
2 blocks West of Broadway.

Unfurnished—West Side.

APARTMENTS
FIREPROOF BUILDINGS
IMMEDIATE POSSESSION & OCT. 1st
106 Central Park West
COR. 71st ST.
8 & 9 Rooms
119 West 71st St.
4-5 & 6 Rooms
125 West 76th St.
4 Rooms
157 West 79th St.
6 Rooms
317 West 99th St.
4-5-6 & 7 Rooms
APPLY ON PREMISES OR
ALCON REALTY CO.
299 B'WAY. PHONE WORTH 2024

166 West 72d St.
Just Off Broadway
3 & 4 Rooms
Modern 12-Story Elevator Bldg.
Housekeeping Apartments
Immediate Possession
JUST COMPLETED
9-Story Fireproof Housekeeping Apts.
23 West 64th St.
Near Central Park West.
2 & 3 ROOMS
with Dining Alcove
Maid Service Optional.
Representative on Premises or
Slawson & Hobbs
162 West 72d St. Tel. Endicott 7240

New Building
HIGH CLASS NON-ELEVATOR
NOW READY FOR OCCUPANCY.
560 WEST 171ST ST.
S. W. Corner Audubon Ave.
3-4 ROOMS, $75 to $100
Inquire on premises or
NEHRING BROTHERS
St. Nicholas Ave., Corner 182d St.

49 WEST 72ND
is being altered into 11 apartments of from
5 to 9 LARGE ROOMS
Wanted, 11 families who demand the best of accommodations, the best of service and in return furnish the best of references. Apartments being shown now; ready for occupancy Oct. 1st. Rents $2,500 to $6,000. Apply on premises or Leroy Coventry, 54 West 72nd.

55 W. 55th St.
Modern 9-Story Apartment
3 & 4 Rooms, $2200 to $3000
3 Rooms, Ground Floor, Suitable Physician, $1,500.
Apply Supt. on premises, or
N. A. BERWIN & CO., 103 Park Ave.

APARTMENTS TO LET.

Furnished—East Side.

67TH AV., 25—Two bed chambers, bath, sleeper; large living room, kitchen; exceptional location, character of building, service, furnishings and price; shown by appointment. Phone Rhinelander 5200.

67TH ST., 14 EAST—Attractively furnished, 3 rooms, kitchenette and bath; formal garden rear; one year lease. Moss.

97TH, 10 EAST—Exceptionally fine studio apartment, in exclusive house and location, furnished beautifully; large living room with fine north skylight; open fire, hardwood floors, steam heat, bedroom, 2 closets, large tile bath, complete kitchenette; immediate possession; year's lease or short terms; $200. Stuy. 4403.

19TH, 143 EAST—Bachelor apartment, 2 rooms and private bath; well furnished; maid service; $1,200 year.

28TH, 23 EAST—Attractively furnished 2 rooms, bath, elevator, phone. See Supt.

33D 1234 Lexington Av.—2 rooms, homelike living room (day bed), kitchen, electricity; wonderfully central. McGregor, Caledonia 9158.

37TH ST., EAST (Murray Hill)—Charming two rooms and bath; fireplaces. Murray Hill 8421.

38TH ST., 110 EAST—Large Victorian paneled living room, bedroom, bath, kitchenette; charming and unusual color and decorations; very artistic antique furniture; kitchenette service, if desired; $200 month. Gilmore.

40TH, 148 EAST — Living room, bedroom, kitchen, foyer, bath; elevator; southern exposure. Vanderbilt 9430—Murray Hill 0875 forenoons.

40TH, 26 EAST—Charming two rooms, bath, kitchenette, $1225; year's lease. Supt.

40TH, 19 EAST—2 rooms, neatly furnished, bath and kitchenette. Babcock.

51ST ST., EAST (near Ambassador)—Unusual offering, exclusive, large living room, bedroom, ceilings, walls stucco, very artistic; splendid antiques; real kitchen; complete housekeeping; one-string elevator building; maid, valet service; nothing finer. Apply Supt., Apt. 33; $300 month.

51ST ST., 40 EAST—Two rooms, bath; elevator; service.

54TH ST. (near Park Av.)—Two rooms, foyer, bath, small kitchenette; high-class elevator building. MISS C. H. THOMAS, 21 East 49th. Plaza 4289.

55TH, 63 EAST—Entire second floor, beautifully furnished; French doors opening on charming roof garden. Vanderbilt 9430. Murray Hill 0875, forenoons.

55TH, 58 EAST—One or two sunny rooms in convenient section; references.

56TH, 19 EAST—Beautiful southern exposure apartment; sitting room, bedroom, bath, fireplace; furnished or unfurnished; $175. Plaza 0568.

58TH ST., EAST (near Park Av.)—4 rooms and 2 baths, southern exposure, elevator; eight months or one year. Phone Plaza 4120.

59TH, 128 EAST—Unusually artistic entire studio floor; kitchen; October-April; $126.

60TH ST., at Park Av.—Private house, apartment three rooms, bath, kitchenette, maid service, night man; period furnishings and decorations; for couple requiring respectable home; references exchanged. Phone Regent 2607.

60TH ST., 347 EAST—Handsome two rooms, bath, kitchenette; year's lease; $125. Supt.

61ST, 141 EAST—Beautiful, attractively furnished apartment; two rooms, bath and kitchenette; private phone. Apply Supt.

64TH (near 5th)—Exclusive house; charming 3-room housekeeping apartment; roof garden; elevator; maid, valet; meals obtainable; $2,300. Vanderbilt 9430—Murray Hill 0875 forenoons.

66TH (Park Av.)—Charming apartment, large living room, two bedrooms, two baths, dining room, kitchen; piano, victrola, abundance linen, china, service. Rhinelander 8877 or Plaza 6775, after 11 A. M.

76TH, 43 EAST — Duplex parlor bedroom, bath, dining room, servant room; electricity, steam. 11 to 3 o'clock, Rhinelander 9461.

66TH ST., 175 EAST, New York—Seven rooms and bath, artistically furnished; duplex; rent $250 per month. Inquire caretaker at 177 East 85th St.

92D ST. (at Madison Av.) (Hotel Bibo)—2-3 room suites; 1-2 baths; exceptional service; restaurant; summer rates.

GRAMERCY PARK—Six rooms, 2 baths, completely furnished; 8th floor, corner; preferences. 3451 Gramercy.

LEXINGTON AV., 340 — Basement (ground floor); two blocks Grand Central; Murray Hill.

PARK AV. AND 50TH—Large living room, 2 master bedrooms, kitchen, servants' bedroom; beautifully furnished. Telephone Plaza 9836.

PARK AV., 1,135—6 large outside rooms, 2 baths, southern exposure; October, 1924, or longer. Phone Lenox 9100 noon.

PARK AV., 885 (near 78th St.)—Newly furnished apartment, 3 rooms, bath, kitchenette; excellent location; $115 monthly.

SUTTON PLACE, 28—Beautifully furnished ground floor, 6 rooms, bath, electricity, $125 month; must see to appreciate. By appointment only. Apply to Geo. A. Fuller, Room 310, Singer Building. Phone Cortlandt 8702.

MISS C. H. THOMAS,
21 East 49th St. Plaza 4289.
Park and 5th Av. apartments, furnished or unfurnished; 4 to 12 rooms; long or short lease; immediately available.

PHYSICIANS, office hours privilege; full service; 270 Park Av.; private entrance; unusual and exclusive; $1,800. T 280 Times.

PERSONALLY inspected apartments, all sizes. Smith-Gibbons, 503 5th Av. Vand. 0420.

Furnished—West Side.

97TH ST., 17 WEST—Two-room housekeeping studio apartment; fireplace, porch, pantry, kitchenette, shower and bath, antique furniture; sublet one year, $150; references required. Armstrong, Stuyvesant 10070.

12TH, 137 WEST (Apt. 3, sixth floor)—Four rooms; $125 monthly; year's lease; references. Chelsea 5774. Extension 32.

APARTMENTS FOR SALE OR TO LET.

Unfurnished—West Side.

345 W. 86 St.
Situated on a Park Street
Bet. West End Ave. & Riverside Drive
New 14-story Building.
5 & 6 Rooms
2 and 3 Bathrooms.
ATTRACTIVE RENTALS.
Apply on Premises, or to:
Wood, Dolson Co.
INC.
Broadway, 72d-73d St. Endicott 8900

884 West End Ave.
N. E. Cor. of 103rd St.
Convenient to L Station, Express Subway at 103d St. and Broadway.
14-Story Fireproof Building
6-7 Rooms
2 & 3 Baths
Unusual light. Rents $3,000 up.
SHARP & CO., Agents,
2489 Broadway, at 92d St.
Tel. Riverside 3850

Modern High Class
Fireproof Apartments
226 W. 70th St.
Between Broadway & West End Aves
3-4-5-6 Rooms
With 2 Baths
REASONABLE RENTALS
Apply Superintendent on premises.

New Elevator Apts.
860-870 West 181st St.
Overlooking Riverside—Hudson—Palisades.
3-4-5 Rooms $70 to $135
Nehring Brothers St. Nicholas Ave., Corner 183d St.

THE ROGER MORRIS
Elevator Apartments
3-4-5-7 ROOMS
EVERY MODERN IMPROVEMENT
400 WEST 160TH ST.
OVERLOOKING POLO GROUNDS
Near "L" and Broadway Subway Stations.
PHONE WADSWORTH 6700.

304 W. 99th St.
Near West End Av.
8 Rooms and Bath
Rent $1900 to $2100 per annum
Apply on premises.

NEW BUILDING
BROADWAY, Cor. Academy St.
(Isham St.), now ready for occupancy.
BEAUTIFUL ROOMS
Every modern improvement; $29 to $60.

APARTMENTS TO LET.

Furnished—West Side.

14TH, 335 WEST (Apt. 2B)—Four handsomely furnished rooms; all modern improvements, including elevator; reasonable; immediate possession. Telephone Chelsea 1224.

15TH ST., WEST—Well furnished 2 rooms, kitchenette and bath; corner rear apartment; walk up 4 flights; privacy; $85; year's lease. Watkins 4837.

91ST ST., 4 WEST (WOLCOTT HOTEL)—PARLOR, BEDROOM, BATH; $35 PER WEEK.

44TH ST., 210 WEST (Westover Court)—Furnished or unfurnished bachelor apartments; 2 or 3 room suites on a monthly basis; hotel service, meals. Apply Resident Manager, Lackawanna 7400.

44TH ST., 142 WEST—Exceptionally large room, bath apartment; elevator; beautifully furnished; fireplace; lease, $125. Woodward.

46TH, 31 WEST—Studio apartment, high ceilings; living room 15x22, north light; bedroom 12x22; full-size kitchen; entrance hall; bath; newly decorated throughout; immediate possession. Also one-room and two-room kitchenette apartments. Lease. Bryant 6910.

46TH ST., 18 WEST—Attractive, cozy two-room, kitchen, bath apartments; elevator; telephone. Reed, Bryant 1130.

46TH, 328 WEST—Two rooms, kitchenette, bath, newly furnished, remodeled dwelling; reasonable.

46TH, 336 WEST—Two rooms, bath, kitchenette, piano, $100; also three rooms.

46TH ST. (adjoining 5th Av.)—Extremely desirable 6 room, entire floor, $275. Telephone Bryant 3135.

48TH, 40 WEST (Bryant 9427, 10-5:30)—Two very desirable vacancies.

49TH, 126 WEST—Six rooms, $200; divided, $90, or sell, $1,000. Bannon.

50TH ST., 74 WEST—Dainty small apartment for one person; every convenience; unusual in arrangement and furnishing; $115; private phone; kitchenette; very large bathroom; roof garden.

50TH ST., 4 WEST—If leased for year, Oct. 1, special price to acceptable tenant for 2 bedrooms, living room, bath, kitchen; shown by appointment. Phone Rhinelander 5200.

50TH ST., 4 WEST—Sunny roof garden apartment, 2 rooms, bath, kitchenette; sacrifice price for immediate lease; shown by appointment. Phone Rhinelander 5200.

50TH, 40 WEST—Newly furnished two rooms, bath, serving room; shown 10 to 6 daily; lease only; references.

50TH, WEST—Large and small 2-room apartments. Circle 0284.

54TH, 59 WEST—Parlor, bedroom and bath; private phone; maid and bellboy service; $1,200 yearly, monthly if desired. Circle 0290.

54TH, 29 WEST—High-class apartments, 2 or 3 rooms, piano, telephone, kitchenette, maid service.

55TH ST., CORENER 7TH AV.
THE REGAL MODERN ELEVATOR APARTMENT HOUSE, NEWLY FURNISHED; MAID, VALET SERVICE; ONE ROOM AND BATH, $80 UP; TWO ROOMS, BATH, $110 UP; REFERENCES.

55TH, 68 WEST—Studio apartment, high ceilings; living room 15x22, north light; bedroom 12x22; full-size kitchen; entrance hall; bath; newly decorated throughout; immediate possession. Also one-room and two-room kitchenette apartments. Lease. Bryant 6910.

56TH ST., 18 WEST—Attractive, cozy two-room, kitchen, bath apartments; elevator; telephone. Reed, Bryant 1130.

56TH, 328 WEST—Two rooms, kitchenette, bath, newly furnished, remodeled dwelling; reasonable.

56TH, 336 WEST—Two rooms, bath, kitchenette, piano, $100; also three rooms.

56TH ST. (adjoining 5th Av.)—Extremely desirable 6 room, entire floor, $275. Telephone Bryant 3135.

57TH, 40 WEST (Bryant 9427, 10-5:30)—Two very desirable vacancies.

57TH, 126 WEST—Six rooms, $200; divided, $90, or sell, $1,000. Bannon.

57TH ST., 74 WEST—Dainty small apartment for one person; every convenience; unusual in arrangement and furnishing; $115; private phone; kitchenette; very large bathroom; roof garden.

57TH ST., 4 WEST—If leased for year, Oct. 1, special price to acceptable tenant for 2 bedrooms, living room, bath, kitchen; shown by appointment. Phone Rhinelander 5200.

57TH ST., 4 WEST—Sunny roof garden apartment, 2 rooms, bath, kitchenette; sacrifice price for immediate lease; shown by appointment. Phone Rhinelander 5200.

57TH, 40 WEST—Newly furnished two rooms, bath, serving room; shown 10 to 6 daily; lease only; references.

57TH, WEST—Large and small 2-room apartments. Circle 0284.

57TH, 59 WEST—Parlor, bedroom and bath; private phone; maid and bellboy service; $1,200 yearly, monthly if desired. Circle 0290.

57TH, 29 WEST—High-class apartments, 2 or 3 rooms, piano, telephone, kitchenette, maid service.

57TH ST., 119 WEST—1-2 rooms and bath, kitchenette.

57TH ST., 301 WEST—Unusually light two rooms, bath and kitchenette; beautifully furnished; complete housekeeping; $115; elevator building, southern exposure; must be seen to be appreciated; by month or year; references required.

57TH ST., 200 WEST (Rodin Studios, duplex apartment, 3E)—Also housekeeping apartment (8G); unfurnished if desired; every convenience; most accessible to subway, elevated and bus. Mrs. Rowe.

57TH, 130 WEST (10th floor)—Complete housekeeping 2-room apartment; reasonable. Smith.

57TH, 157 WEST—Choice apartment, parlor, bedroom, bath, complete kitchen. Circle 3641.

58TH, 34 WEST—Splendid location, 2-3 rooms, bath, kitchen; also entire floor, 5 rooms, kitchen, bath, large rooms, southern and northern exposure, plenty closets, parquet floors, panelled walls, elevator; $1,800-$4,000. Valligny.

58TH (840 7th Av., Apt. 3F)—Two rooms; kitchen, bath and 5 closets luxuriously furnished; available immediately. Apply Superintendent.

59TH ST., WEST (near Plaza)—Magnificent view of Park; extra large living room, exquisite double bedroom, kitchen; complete housekeeping; handsomely furnished; real home; restaurant will serve apartments; $350 month. 9329 Stuyvesant.

59TH, 170 WEST—7-room apartment, luxuriously, completely furnished, balconies overlooking Central Park; $700 per month; concession yearly. Davenport. Circle 9094.

59TH, 50 WEST—Handsome 2 rooms, bath, kitchenette; telephone; seen mornings. Hollis.

68TH, 45 WEST—Beautifully furnished two rooms, bath, kitchen; 2 or 3 flights up.

71ST ST., 167 WEST (near Broadway at subway station)—Newly, beautifully furnished; two rooms and bath, $100 per month; finest location on the west side; must be seen to be appreciated; by month or year; references required.

71ST, 324 WEST—Bachelor apartment, large room, bath; remodeled; attractively furnished; electricity, linen, service included.

72D, 117 WEST—Owner, studio apartment, never rented before; large living room, 16x23; attractively furnished; grand piano, wood-burning fireplace; sleeping room, foyer, large closets, fully equipped kitchenette, bath; silver, dishes, linen, telephone; year lease; seen any day 10 A. M.-8 P. M.

72D, 42 WEST (Royalton Apartment Hotel)—Attractively furnished 2-room suites, bath; hotel service; restaurant; by month or year, from $100 per month up. Endicott 7941.

72D, 14 WEST—Two large rooms, bath, kitchenette; elegantly furnished; complete housekeeping.

72D, 210 WEST—Attractive 2-room front apartment, kitchenette, suitable bachelors, bargain.

74TH, 234 WEST—Elaborately furnished 3-room apartment; Knabe player, Victrola; references. Call Hotel Embassy, Taormina.

74TH, 103 WEST—Large room, kitchen and bath; also small room; reasonable.

74TH, 202 WEST (Apt. 2B)—Five rooms, nicely furnished, large, light, airy.

76TH, 12 WEST—Two rooms, kitchenette; one flight; artistic and reasonable. Welch.

76TH (344 West End Av.)—Luxuriously furnished 2 rooms, kitchenette, piano, Victrola, telephone.

77TH, 172 WEST.
Three attractive outside rooms; complete kitchen; newly decorated; yearly lease. Gluckin, Superintendent.

77TH, 142 WEST—Newly decorated exquisitely furnished 3 large rooms, bath, kitchenette.

78TH—Small outside apartment, 8 months, $135; yearly lease, $110. Endicott 8046.

80TH, 225 WEST—Two rooms, large bath, facing Broadway, beautiful view; ideal for couple or bachelor; private phone; $125 monthly; lease. Schuyler 7909.

80TH, 102 WEST—HOTEL ANDERSON, 1, 2 ROOM SUITES; HOMELIKE, REFINED

83D—Five rooms, outside; elevator; piano; magnificently furnished; bargain, $200. Endicott 1277.

83D ST., 60 WEST—Attractive 1-room furnished apartment with bath; kitchenette; lease.

84TH, 110 WEST—Comfortable three rooms, kitchen; couple only; references. Geyer.

87TH ST., 24 WEST—Ideal north-light studio apartment, exquisitely furnished; living room 22x24; fireplace; artistic draperies, rugs, piano; charming bedroom, bath, kitchenette; linen, silver; absolutely complete, $135; worth investigating. Leonard.

88TH, 308 WEST—Handsomely furnished apartment, two rooms, bath, kitchen; $130. Superintendent.

88TH ST. (West End Av., 585)—Four rooms, beautifully furnished. Apt. 10B; afternoons 2-5.

92D ST., 60 WEST—High-class furnished apartments; 2 rooms, $70 up; maid service.

93D—Two rooms, bath, kitchen; apartment beautifully furnished; immediately; $125. Endicott 1277.

93D, 312 WEST—Six attractive rooms, light, all conveniences; piano; elevator.

94TH, 1 WEST (Central Park West)—1 room, hot and cold running water, bath and showers; especially furnished for refined bachelors, having all the atmosphere of an institution, commanding extensive view over Central Park and Hudson River; complete hotel service supplied; rent from $70 to $80 per month; yearly lease. Apply Room 310, Holding Corp., Owner, Room 25, 200 West 72d. Endicott 2113 after 12 o'clock noon or Superintendent on premises.

96TH, 55 WEST—Bachelor wants man to share his attractively furnished 5 room apartment; $100 including service, household laundry, electricity, gas, incidentals. Phone Lenox 9100 noon.

97TH (Central Park West)—Two large bedrooms, living room, kitchen, bath; short or long lease; $210; all outside, beautifully furnished; piano, Victrola. Bryant 0777.

99TH, 317 WEST.
Eight-story fireproof building; 4, 5 and 7 rooms. Apply on premises or Alcon Realty Co., 299 Broadway. Phone Worth 2024.

101ST (880 West End, Apt. 2C)—Attractively furnished front living room, dining room, bedroom, real kitchen, bath; modern elevator apartment; ideal home for permanent couple; yearly lease. Telephone Riverside 9449.

104TH, 306 WEST—Elegantly furnished, immaculately clean, three rooms, bath, kitchenette; entire floor, private house; owner's residence; references.

APARTMENTS TO LET.

Furnished—West Side.

113TH ST., 507 WEST—2-4-5 room housekeeping apartments; unusually artistic; modern fireproof elevator building.

118TH, 508 WEST—Very attractive, desirable five-room elevator apartment; Columbia section.

115TH, 408 WEST—Well furnished, immaculately clean 6-room front apartment; southern exposure; immediate possession. Inquire Apt. 1.

122D, 356 WEST (Morningside Park)—2 room, real kitchen, private bath; owner's residence; $70; year's lease; refined couple.

123D, 547 WEST (Apt. 1) (Broadway-Columbia)—Leaving city; must sacrifice, sell furnishings complete, or sublet; low rent.

126TH ST., 900 WEST—5 rooms, attractively furnished, piano; modern elevator house; $106. Supt.

141ST, 600 WEST—5 rooms, high-class, elevator, sunny; small family. Apt. 4S.

144TH—Nicely furnished living, bed, dressing rooms; $125. Audubon 8222, mornings.

165TH, 548 WEST—Elegant 3 rooms, bath; improvements; $75. Wadsworth 5238.

231ST (Broadway subway, 3,004 Heath Av.)—Four rooms, front. Greer. Kingsbridge 3626.

BANK ST.—Beautifully furnished non-housekeeping apartment, sitting room, bedroom, bath; private house; no night workers; light, hot water, steam heat; $125. Telephone Watkins 2027.

CENTRAL PARK WEST—Charming and attractively furnished 1-room apartment with complete kitchen and bath, overlooking Central Park, in modern elevator building; spacious closet and drawer space, heat and electricity furnished; exceptionally desirable; $85 monthly. Tel. Clarkson 0551.

CENTRAL PARK WEST, 480—Christian family (3) will share their large apartment, 2 baths, with small family or several ladies, with or without board, reasonable. Cushman, Apartment 3-C.

CHARLTON ST., 30 (near west side subway)—Third floor, private house; large studio, bedroom, closets, kitchen, bath; pleasant outlook; all conveniences and equipment; service if desired. Canal 10077.

EUCLID HALL—Ten exceptionally charming rooms, owner leaving city. Jackson, Schuyler 1760.

GREENWICH AV., 95—Rmodeled 2-4 room apartments, $85-$125; lease. Gutkin.

GREENWICH VILLAGE—Apartments furnished and unfurnished; $65 up; all improvements. Edwin R. Hickman, 159 West 10th St.

POMANDER WALK, 16—Four rooms, charmingly unique, service. Riverside 7576.

RIVERSIDE DRIVE, 125—Wonderful opportunity; unusually attractive rental; 11 rooms, 3 baths; elaborate furnishings recently acquired; will sublease or consider offer for furniture. Schuyler 5090, F. Knick.

RIVERSIDE (309 West 106th)—Two rooms, with real kitchen, beautifully furnished; restricted park street; southern exposure; large balcony overlooking Hudson, wonderful; bath; $1,800.

RIVERSIDE DRIVE, 620 (139th St.)—Five rooms, outside, elevator; furnished complete; convenient to subway or bus; newly decorated; yearly lease; $165. Mrs. Hill.

RIVERSIDE DRIVE, 920 (Apt. 8)—Attractive four rooms; facing Hudson; comfortable private home; large kitchen; $150. Wadsworth 2300.

RIVERSIDE DRIVE, 414—Two attractive and completely furnished apartments, 2 rooms, kitchen and bath. Call Bryson, Cathedral 8125.

RIVERSIDE DRIVE, 456 (10B)—Beautifully furnished five rooms, two baths; southern exposure; high ceilings; immediate occupancy. Phone Horton, Ashland 7481.

RIVERSIDE DRIVE—Seven rooms, front; grand piano, Victrola, Oriental rugs. Audubon 0891.

VERMILYEA AV., 19—Four-room apartment, beautifully furnished; year lease. See Superintendent.

WASHINGTON SQUARE, 41—2 large rooms; southern exposure; ideal location; $85; lease.

WASHINGTON SQ., 80—Bachelor apartment, beautifully furnished, 2-3 rooms with bath.

WEST END AV., 76th St.—Desire business lady occupy nicely furnished room, private apartment; $15 week. Endicott 6628.

WEST END AV., 588—Luxurious four-room apartment, 12th floor, facing river; twin beds. Schuyler 5448.

WEST END AV., 458 (80th)—Studio, vocal, instrumental; bath; private phone. Butten.

TO RENT from Oct. 1, duplex studio apartment de luxe, elegantly furnished; finest studio building in New York; centrally located; main studio 20x20; fireplace, balcony, &c.; eight rooms in all, with three baths; northern, western and southern exposures; electric grand Steinway piano, silver, linen, &c. G 247 Times.

FOR SALE OR RENT—Beautiful new furnishings, two-room kitchenette apartment, complete in every detail, most desirable location, to refined party offering references. Phone only between 10 and 11. Schuyler 8215. Dealers please no not annoy.

CORNER Central Park West, Lower 80s—Very desirable 7 rooms, elaborately furnished; motoria; all outside rooms; 10 windows; second flight; high-class house; rent monthly $190; year's lease, small family only. Schuyler 0082 or Chickering 6572.

ATTRACTIVELY furnished four-room, sunny front apartment, mahogany furniture, imported rugs, real kitchen, elevator; Claremont Av.; $110 month; yearly lease; references. L 482 Times.

LADY will share beautifully furnished 8-room apartment with cultured woman; board optional; bedroom, sitting room private; Knabe Grand; $150 monthly. Cathedral 8900.

PERSONALLY inspected apartments; all sizes. Smith-Gibbons, 503 5th Av. Vanderbilt 0420.

Furnished—Brooklyn.

BROOKLYN HEIGHTS—Two rooms, bath and kitchenette, fully furnished with new furniture. Girard, 215 Montague St. Main 9354.

EASTERN PARKWAY—Will sell furniture five-room apartment, beautifully furnished, $750; lease $85 monthly. Decatur 3854.

Furnished—Long Island.

SHEEPSHEAD BAY—Well-furnished apartment, 3 rooms or more, heated; all improvements; splendid location, near subway; 30 minutes city. 1,911 Voorhees Av.

FIVE ROOMS, improvements; hour commuting; $80; heat furnished. L 729 Times Downtown.

Furnished—New Jersey.

PALISADES, opposite 130th St.—2 rooms, sleeping porch, kitchenette; beautiful residential section; $65. Cliffside 1106J.

Unfurnished—East Side.

4TH AV., 469—1-2-3 rooms, bath, including maid service; $45 mo. up. A. B. Ashforth, 12 East 44th St. Tel. Murray Hill 1100.

5TH AV., 12,
(overlooking Washington Arch and Park)—Two rooms and bath, 23.6x12.6; fireproof, elevator building; immediate possession; block from 8th St. 6th Av. "L" station; convenient to all surface and subway lines; 5th Av. bus passes door. A. J. Odell. Phone Stuyvesant 4338.

12TH, 4 EAST—2 rooms, one very large, bath; painted; excellent location; $90 monthly. Inquire Supt. on premises.

17TH ST., 331 EAST (Stuyvesant Square)—Apartment of six rooms, the entire parlor floor; rent $1,000. Firm L. J. Carpenter, 75 Maiden Lane.

17TH ST., 344 EAST—Ground floor, five rooms, all improvements, suitable for physician. Katz.

19TH, 120 EAST (Gramercy Park Section)—2 rooms, bath; rent $1,000 to $1,400. Apply premises or BOHNENKAMP & SCHNEIDER, 542 5th Av. Vanderbilt 2830.

26TH ST., 117 EAST—Duplex, fine light rooms, skylights, hardwood floors, large closet space, newly decorated throughout, gas, heat; rent $150.

27TH, 39 EAST—3-4 room elevator apartments; all improvements. Superintendent.

30TH, 139 EAST (near Lexington)—6 rooms, kitchenette, elevator service; $90.

31ST ST., 112 EAST—3 large, light rooms and bath; will alter to 4 rooms; $140 a month; owner resident.

33D, 155 EAST—Three rooms, bath, kitchenette, sleeping porch. Murray Hill 4960.

36TH, 163 EAST (exclusive Murray Hill)—Duplex bungalow in Italian garden; large studio living room, tiled kitchen, sun parlor, 3 bedrooms, 2 baths, roof garden; $5,500.

36TH ST., 4 EAST—DESIRABLE 2-ROOM APARTMENT. APPLY ON PREMISES OR SCHRAFFTS, 60 WEST 23D.

36TH, 163 EAST—4 rooms, bath, kitchenette, $3,000; exclusive Murray Hill.

40TH ST., 128 EAST—Six rooms, bath; $160 monthly; all improvements.

40TH ST., 47 EAST (between Park and Madison Avs.)—Attractive small apartment two rooms, kitchenette and bath; most desirable location in New York City; representative on premises daily between 2 and 3 P. M.; rental $100 per month.

40TH, 156 EAST—For bachelor only, very charming sunny 2-room and alcove apartment; remodeled house; luxurious bath, shower; breakfast and maid service if desired; wonderful location; lease; references.

51ST ST., 60 EAST—Two and three rooms, bath; elevator service.

53RD ST., 127 EAST—Two rooms, bath, kitchenette; entire floor; unusual.

55TH, 19 EAST—Two-room apartments, bath, kitchenette, fireplace; $1,800. Plaza 0568.

61ST, 144 EAST (corner Lexington Av.)—2 rooms, bath and kitchenette; all improvements; reasonable rent. Supt. on premises.

61ST, 25 EAST—First floor for doctor's offices, light business or apartment.

73D, 29 EAST—3-room apartment, top floor; rent reasonable.

76TH, 48 EAST—Parlor, bedroom, bath; entire floor; 11 to 3 o'clock. Rhinelander 9461.

APARTMENTS TO LET.

Unfurnished—East Side.

81ST, 113 EAST—Entire floor through, 3 light rooms, bath, kitchen, remodeled private dwelling; latest improvements. Butterfield 3525.

82D, 16 EAST—Large, beautiful room with kitchen, $55; another spacious room, beautifully appointed, $65; splendid location.

86TH ST.—3 small houses, facing East River, sleeping porch, studio; every convenience; small selected family. Rhinelander 7137.

87TH, 524 EAST—Four rooms and bath apartment, large kitchen; parquet floors; electricity; private house. Phone Rhinelander 7604.

87TH, 69 EAST—Six rooms, bath, steam heat; convenient to subway express station. Renting agent on premises.

EAST 50S—Three rooms and bath, real kitchen; $150 a month. Call Plaza 9838.

GRAMERCY PARK, 34—Eight-room apartment for sale; overlooking Gramercy Park; southern exposure in all rooms; 8 baths, living room 25x30. Supt. Gramercy Co., 34 Gramercy Park.

IRVING PLACE, 76 (Gramercy Park Section)—Unusual front apartment, elevator service; living room, 16x24, open fireplace; 3 rooms, $2,000. Apply on premises or Watkins 1518.

LEXINGTON AV. (31st)—Modern 2-room housekeeping apartment; $1,000. Madison Square 6537.

LEXINGTON AV., 975—Two rooms, bath, kitchenette; all improvements; exclusive; $1,200-$1,500.

LEXINGTON AV., 186 (31st)—Attractive 2-room, tile bath, kitchenette; refined; reasonable.

LEXINGTON AV., 340—Entire floor; Murray Hill; three rooms, kitchen, bath; exceptional.

MADISON, AV., 677 (at 61st St.)—Two unusually large rooms, bath and kitchenette, with possession. Butler & Baldwin, 15 East 47th St., Vanderbilt 5015.

MADISON AV., 1,064—2 rooms for office or studio; reasonable. Inquire Superintendent.

MADISON AV., 980 (at 75th St.)—3 rooms and bath; $1,080-$1,200.

PARK AV., 815 (southeast corner 75th St.)—Beautiful 7-room apartment, 3 baths. Agent on premises.

PARK AV., 365 — Exceptionally attractive, six rooms. Apply to Supt. on premises.

PARK AV., 1,128—4 and 7-room apartments; modern improvements; $80-$150.

LITTLE HOUSE by East Rivers, 86th St., charming private dwelling, exquisite condition; modern conveniences; overlooking park; 8 rooms, 2 baths; 20 minutes Wall St.; worth while. Rhinelander 0880.

Unfurnished—West Side.

9TH ST., 38-50 WEST—5 and 4 large rooms and bath, maid's lavatory, 2 open fireplaces, steam, elevator; 24 hour service; 125 Washington Place, 4 rooms and bath, steam; lease; references.

9TH, 81 WEST—High-class, handsome large room, parquet floor, fireplace, bedroom, tiled bath; absolutely modern; $85 to $95.

11TH ST., 20 WEST—Two floors, 3 and 4 large rooms, open fireplace, marble bath; roof extension 21 by 15 ft., kitchen or kitchenette; decorate to please; Oct. 1 occupancy; including steam heat, gas, electricity and exceptional maid service. Can be seen after 12 o'clock Sunday or by appointment. Telephone Chelsea 4193.

11TH, 125 WEST—Elevator, 6-7 sunny rooms; $1,800, $2,300. Holland.

16TH, 37 WEST—Large studio with bath, fireplace, $85 to $70; lease.

24TH, 315 WEST—Four beautiful rooms, high-class apartment house; every convenience; rent $80; sell furniture, bargain. Primo.

46TH, 328 WEST—Cozy two rooms, kitchenette, bath; newly remodeled dwelling; reasonable.

50TH, 74 WEST—Large, attractive room with real kitchen, $35; another $45.

48TH, 49 WEST—2 very desirable apartments. Bryant 9427. (10-5:30).

49TH, 128 WEST—Two rooms, kitchenette and bath, furnished or unfurnished, on year's lease; references required. Apply doorman 122 West 49th St.

49TH, 58 WEST—Two rooms and bath apartment in modern apartment house; immediate possession; reasonable rent; electric, elevator. See Supt.

49TH, 126 WEST—8 rooms and bath on very large lease; references required. Apply Doorman, 122 West 49th St.

50TH ST., 8 WEST—Large two-room and bath apartment; $110. Apply on premises or Albert H. Stout, 81 W. 50th St.

50TH, 51 WEST—Entire floor, 2 large rooms, bath, kitchenette, $100 month.

52D ST., 233 WEST (CORNER BROADWAY)—MODERN ELEVATOR APARTMENT HOUSE, NEWLY FURNISHED; HOTEL SERVICE; ONE ROOM, BATH, $70 UP; TWO ROOMS, BATH, $100 UP; REFERENCES REQUIRED.

52D, 43 WEST—1-2 rooms, bath, kitchenette; $85; also furnished apartment. Clifford Van Schurman, 50 East 42d St.

55TH, 68 WEST—A doctor's suite, reception room, office, operating or dressing room, bath, switchboard service, mail and bell boy service; $2,000 yearly. Circle 0290.

55TH, 68 WEST—Parlor, bedroom, dressing room and bath, parlor floor; private phone, maid and bell boy service; $2,000 yearly. Circle 0290.

55TH ST., 349 WEST—Two large rooms, bath and kitchenette, southern exposure, fireproof building; switchboard operator; restaurant; fireproof building. 5C.

56TH, 43-45 WEST—Apartments, furnished and unfurnished; private elevator; all conveniences.

56TH ST., 133 WEST—Housekeeping apartment 6 rooms and bath, $1,500.

57TH ST., 44 WEST—1 and 3 room suites; hall service; $1,500 to $2,100. L. J. Phillips & Co., 148 West 72d St. Endicott 7070.

70TH, 233 WEST—Parlor floor, physician; parquet, three rooms, kitchenette, $1,800; alone, first floor, bay window, $1,500. Supt. on premises or Van Voorst Apartments, 123 Waverley Place.

71ST (S. W. Corner Central Park West)—10-story fireproof building; 6, 8 and 9 rooms. Apply on premises or Alcon Realty Co., 299 Broadway. Phone Worth 2024.

71ST, 119 WEST.
8-story fireproof building; 4 and 5 rooms. Apply on premises or Alcon Realty Co., 299 Broadway. Phone Worth 2024.

71ST ST., 332 WEST—Unfurnished entire ground floor, living room, bedroom, bath, kitchen; $95.

71ST, 310 WEST—5 rooms, entire floor, private residence; parquet floors, steam, electric.

73D, 246 WEST—Beautiful 2-3 room apartments, $115-$120; ideal for doctor's or dentist's office.

73D, 132 WEST—1 and alcove, private bath, parlor floor; references; reasonable.

74TH, 108 WEST—Exceptionally attractive, large rooms; spacious closets; tiled bath; kitchen.

75TH, 52 WEST—Two and three rooms and bath, high-class, all improvements; leases to select tenants only; $75 up. Supt. on premises.

77TH, 325 WEST—2, 3 and 4 room high-class elevator apartments.

78TH ST., 128 WEST—Three large, light rooms, bath and kitchenette on lease reasonable. Phone Columbus 2198.

79TH, 157 WEST.
Twelve-story fireproof building; 6 and 7 rooms. Apply on premises or Alcon Realty Co., 299 Broadway. Phone Worth 2024.

80TH ST., 171 WEST—Choice two-room apartment; large, light rooms; modern improvements; immediate occupancy; rent $80 per month. Premises, or Riverside 5115.

82D, 35 WEST—5-6 desirable rooms, southern exposure, high-class, fireproof, elevator, modern building, near Central Park, 81st St, elevated. Schuyler 10056.

82D, 61 WEST—Two rooms, kitchenette and bath; $100 monthly.

83D, 40 WEST—Handsome parlor floor, suitable doctor or dentist; also basement.

85TH, 27 WEST—Six and eight room elevator apartments, every modern improvement.

85TH, 46 WEST—Modern apartment, 2 rooms and bath; exceptional house.

86TH ST., 257 WEST, bet. Broadway and West End Av.—Large studio, bedroom, kitchenette and bath; $1,800, including service.

86TH, 345 WEST—New building. Joseph Rauschkolb, 46 West 46th. Bryant 0253.

86TH, 162 WEST—1 room and bath apartment, ground floor, $760.

87TH, 171 WEST—Best value in city; four large rooms, bath; steam heat, hot water supply; entire floor; available at once; newly decorated; price moderate right party; seen 10-3.

87TH, 165 WEST—Remodeled house, large two-room kitchenette apartments, $55-$80.

86TH, 167 WEST—Attractive parlor floor; remodeled dwelling; 3 rooms, bath; suitable couple, physician, &c.; nothing nicer; $1,300.

91ST, 257 WEST—3 and 4 rooms, all outside exposure; fireplaces; owner management. Apply Supt. on premises.

92D, 319 WEST (overlooking Riverside)—Two rooms, kitchenette, entire floor, all outside rooms; reasonable; exclusive small apartment house.

94TH ST., 315 WEST—4, 5, 6 room elevator apartments; reasonable rentals. Inquire premises.

94TH ST., 319 WEST—5-7 large, light rooms, elevator; reasonable.

94TH, 319 WEST—Five, seven large, light rooms; elevator; reasonable.

97TH ST. (370 Central Park West)—High-class elevator, select neighborhood, unusually large, attractive 3-4-5 rooms; immediate possession.

100TH ST., 231 WEST (between Broadway and West End Avs.)—7 rooms and bath, parlor floor; modern; immediate occupancy. Premises or phone Riverside 5115.

100TH ST., 5 WEST (Edgemere Apts.)—Elevator, all improvements, 8 rooms; $125.

106TH, 800 WEST (West End)—Doctor's opportunity to locate on one of city's finest restricted hundred-foot park streets; ground, first floors (together or separate).

APARTMENTS TO LET.

Unfurnished—West Side.

111TH ST., 215 WEST—5-6 large, light rooms; electricity, telephone; improvements; immediate possession; security; reasonable. Supt.

111TH, 503 WEST—Modern elevator, 4-5-6 rooms;

BUSINESS OPPORTUNITIES

Bank and business references required under this classification.

CAPITAL WANTED.

WHOLESALE import business of unlimited possibilities now organizing, handling raw products, wants associate with office experience and $12,000; large profits made on merchandise; principal only. F 259 Times.

A LARGE textile corporation wants financial aid to expand in business and meet demands for their products. Y 2494 Times Annex.

BUSINESS CONNECTIONS.

DISTRIBUTORS wanted for Hyatt Glare Killer; makes night driving safe; can be attached to any automobile; retail price $1.50; good commission to dealers; exclusive agency; small capital will finance you; write, wire or call in person. Hyatt Glare Killer, Suite 611, 1,674 Broadway, N. Y. City.

CAPABLE young business executive desires to travel either Europe or South America for indefinite period; will execute commissions or handle any business matters for reponsible firms; the advertiser is financially responsible and has successful business record. B 272 Times.

BRITISH manufacturer desires to make American connection with an established jobbing firm for the distribution of their well-known golf balls. Z 2187 Times Annex.

PARTNER wanted for an able business exchange man who manages a large concern at present; letters will be treated confidential. W 279 Times.

PARTNER, stationery and printing, 20 years established; good location; must have cash; $5,000. K 532 Times.

FOR SALE.

FOR SALE—Cloak, suit and fur establishment; stock could be reduced between $10,000 and $20,000; only responsible parties need inquire; will sell building if required. Inquire I. Lang, 1,425 11th Av., Altoona, Pa.

FOR SALE—Profitable, active radio and hardware store; excellent clientele; Westchester County; terms reasonable. Address H. J. Ahlheim, 165 Broadway, New York City.

CIGAR factory, full modern equipment; output about three million cigars; established 30 years; large territory; $40,000; owner retiring. Meola & Meola, Middletown, N. Y.

ALL or part real estate development must be sold; partners wish to separate. If you have $7,500 and want sound investment with big returns, write Z 2240 Times Annex.

LOST AND FOUND

Advertisements for tomorrow received to midnight. Bryant 1000.

LOST.

BAG—Gladstone travelling bag lost between 99th-75th Sts., Thursday evening, on Central Park West; contains personal effects, papers; reward. Percy Williams; reward. 38 West 71st.

BLACK silk shopping bag containing money, shell glasses, papers, Friday afternoon, Wanamaker bus, 43d to Stern's or in store; reward. Vanderbilt 1710.

BRIEF CASE—Containing correspondence; liberal reward. Return Room 414, 206 Broadway, N. Y. C.

BRIEF CASE, lost in subway at 181st; brown leather, with folder. Return Abadie, 329 Broadway; reward.

BRIEF CASE—Hotel Penn, Wednesday night; valuable to owner; reward. K 567 Times.

CITIZEN PAPERS—No. 100475; kindly return to Hyman Rubin, 648 Broadway, City.

GLASSES — Shell-rimmed spectacles, Thursday morning; reward. Kindly phone Lafayette 3303.

GLASSES, tortoise shell, 34th St. and 2d Av.; reward. 195 Broadway, Room 2026.

GLASSES, tortoise, Madison-40th and 5th Av.-42d; reward. K 495 Times.

PASS BOOK I-9481, lost, John and Bridget Flynn, of the Chatham and Phenix National Bank, 205 East 57th St., New York; payment stopped. Please return book to bank.

PURSE—Dark blue seal, with gold tipped fastenings, initials, Wednesday, Sept. 26; liberal reward. K 515 Times.

RECEIPT BOOK. Return Block & Weingold, 44 West 28th. Reward.

UMBRELLA—Initials A. K. on handle, left in taxi Saturday evening, Sept. 22; reward. Hawthorne Hotel.

Jewelry.

BAR PIN, diamond, platinum, between 101st and West End Av. and 99th St., Amsterdam Av., Friday morning; suitable reward. Wise & Ottenberg, 206 Broadway.

BAR PIN—Platinum, 5 diamonds, Metropolitan Museum, Sunday afternoon, Sept. 23; liberal reward. Anderson, Room 1700, 2 Rector St.

BAR PIN—Sapphire and diamonds, lost Wednesday, Sept. 26; liberal reward. Udall & Ballou, 734 5th Av.

BAR PIN—Gold, 5 diamonds; Broadway between Malden Lane and Wall St.; reward. Cortlandt 8030.

BRACELET—Large fancy diamond, lost at or near Trocadero Club, 52d St., between Broadway and 7th Av.; $1,000 reward. Hans Brassler, 1,650 Broadway.

BRACELET, platinum, diamonds and sapphires, between 92d St. and west side subway; reward. Stuyvesant 8626.

CHAIN—Gold and platinum, knife attached, between 42d and 49th Sts., Wednesday; reward. H. Purdy, 25 West 43d, Vanderbilt 6040.

CIGARETTE CASE, gold, monogrammed in diamonds, Tuesday night, taxi; reward. Loft, 1075 Park Av.

EARRING—Blue pearls, inexpensive gift; Central Park West, 66th-68th. Columbus 8796.

GOLD WATCH and chain, 40th and 9th Av.; reward. 360 West 40th, Lorenzo.

PIN, circle sapphires and diamonds set in platinum, between Franklin Simon's and Altman's, Friday, 21; reward. Room 1210, 1,270 Broadway.

RING—$250 reward, no questions asked, for the return of lady's diamond ring, lost in vicinity of Hotel Belleclaire, Broadway and 77th St., on Sept. 26. Communicate Raymond C. Yard, Inc., 527 5th Av. Vanderbilt 8134.

WRIST WATCH—Platinum, 26 diamonds, 5 sapphires, Thursday, Sept. 27, Morris Av. or Kingsbride Road, between 196th and Jerome Av.; liberal reward. Tremont 0541.

WRIST WATCH, bracelet, monogram L. R. S., Tuesday, vicinity Waverley-Bank St.; liberal reward. Phone Chelsea 7627, mornings.

WRIST WATCH, lost Sept. 23, small, lady's gold Elgin; initials on back, Q. H.; reward. Thomas Harrold, Americus, Ga.

$250 REWARD

for return of bar pin containing nine graduated diamonds, lost Sept 19 between Grand Central Terminal and Lyceum Theatre or in taxi. Marcus & Co., 5th Av. and 45th St.

Wearing Apparel.

FUR SET—4-skin sable, Sept. 26, from 104th to 106th St. and Broadway to 230 West 105th St.; liberal reward. K 509 Times.

NECKPIECE, sable, two animals, Pennsylvania Station, N. Y., Sept. 25, about 4:15 P. M.; $100 reward. Notify H. C. Klp, 15 Maiden Lane. Cortlandt 2384.

NECKPIECE—Sable, two skin, chocker, Tuesday evening in Klaw Theatre; reward. Phone Columbus 8321, Apt. 4E. Ford Hanford.

NECKPIECE, sable; lost Friday between 84th, Lexington, 82d, Park; reward. H. Vocks, 820 East 175th.

NECKPIECE, baum marten, one animal, Thursday, Belasco Theatre; reward. Petit, Gramercy 4066.

NECKPIECE—Two sable scarf, taxicab, Wednesday; reward. Routon, 233 W. 52d.

SABLE NECKPIECE, two-skin, Russian, at Proctor's, 28th and 29th Sts., Broadway; reward. 39 5th Av. Apartment 15A.

Cats, Dogs and Birds.

COLLIE, large, named Piney, license 22825, 73d, West End Av. Reward if returned to 343 West 72d.

COLLIE DOG, male, Sunday; liberal reward. Jefferson 8214.

DOG—English sheep dog, answers to name "Alfred," 3 feet high; gray and black; leather collar with gold disk inscribed "Alfred" on one side, other side "Miss Steinfeld;" liberal reward. Mme. Delysia, 201 West 58th.

FOUND.

BROOCH—Diamond bow and arrow found in Stern Brothers store. Owner can secure same by calling at Superintendent's Office, Main Floor.

DOG—Found small male terrier, brown with black markings. Phone Schuyler 5170.

FUR PIECE—Found near Belasco Theatre last night; upon proper identification will be restored to owner. Phone H. B. R., Bryant 8720.

PUBLIC NOTICES.

I SHALL NOT BE RESPONSIBLE FOR ANY debts contracted by my wife, Emily Rat[illegible]. CARL HOFFACKER, 33 E. 125th St.

CASHIER SENTENCED FOR THEFT OF $50,000

'Dishonesty Doesn't Pay,' Says Jens C. Olsen as 2½-Year Term Is Pronounced.

GAMBLED ON FIRM'S FUNDS

Also Kept Racing Cars and Was a Spender at Roadhouses, Detectives Learned.

When Jens C. Olsen, formerly cashier for Frank Shepard & Co., publishers, at 80 Lafayette Street, was sentenced in General Sessions yesterday to two and a half years in Sing Sing, he turned to a Deputy Sheriff and said: "Well, this is the wages of sin all right."

Olsen pleaded guilty before Judge Rosalsky to an indictment charging him with stealing $50,000 from his former employers, but the latter said accountants had discovered a shortage of more than $80,000.

Olsen, who is 39 years old and gave his address as 7,710 Yates Avenue, Chicago, had beeen employed by the firm for twelve years. He lived at 182 Seventy-sixth Street, and the police discovered that he kept four or five racing automobiles and was known as a prolific "spender" among patrons of roadhouses on Long Island.

Before he was led over the Bridge of Sighs to the Tombs, whence he will be taken to Sing Sing this morning, he said:

"I was the cashier, bookkeeper and accountant for the firm—the whole works. I saved up a few thousand dollars, invested in stock speculation and lost. I was sure that I had been merely playing the wrong side of the market and that by using the firm's money I could recoup my losses. But I lost everything I took from the firm.

"I knew that arrest was imminent. I destroyed the firm's books and went to Chicago. I engaged in a little business there and was prospering. I hoped in time to pay the firm all I had taken. My wife and children were happy, but along came the detective from New York, and then I realized that I'd have to pay dearly for my dishonesty. It doesn't pay."

Mellowfelt
"The Hat Elite"
$5

Here is a special value created by Long. The soft, mellow finish and pleasing style lines express the finest in hat craftsmanship. All Five Dollar Soft Hats are *Mellowfelt* in quality.

OTHER LONG VALUES
$3 and $4

STETSON'S
Designed by LONG
$7 upwards

LONG
The Custom Hatter

ADVERTISEMENT.

TO GAS CONSUMERS

THE GAS METER on the premises you have vacated, or are about to vacate, should be read and locked at once.

The gas meter at your new location should be read and unlocked.

By promptly notifying your Gas Office, uninterrupted service is assured you, and much discomfort and confusion will be avoided.

Consolidated Gas Company of New York

Geo. B. Cortelyou, President

BUICK

Four-Wheel Brakes
Last Longer
Less Adjustment
Double Braking Efficiency

All 1924 models—on display in all Buick showrooms—are equipped with special Buick four-wheel brakes.

BUICK MOTOR COMPANY,

Broadway at 55th Street, New York City

Brooklyn: Flatbush Ave. at 8th Ave.

Newark: 497 Broad St.

Joseph P. Day Auctioneer Inc.

TO-DAY Sat., Sept. 29
2 P. M., on Premises
Rain or Shine

at HOLLIS-JAMAICA
Boro. of Queens—New York City

ABSOLUTE AUCTION

300 Jamaica and Hillside Ave. LOTS

In Separate Lots for Estate of WM. L. PECK

80% on installment Contract—2% a month

Lawyers Title & Trust Company Policies Free

RICHARD S. BYRNS, Atty., 149 Broadway, New York City

GO TODAY and inspect property: Take L. I. R. R. to Hollis, walk north to Jamaica Ave. and property; or take 5-cent fare Jamaica Ave. subway from Municipal Building to end of line (168th St., Jamaica) and any Jamaica Ave. trolley to property at 173th Street.

67 Liberty Street New York City

Joseph P. Day Auctioneer Inc.

Telephone Cortlandt 6744

Price Speaks from the Regal Platform

"Six Sixty" $6.60 ALL ONE PRICE

This Tan Scotch Thistle grain, double sole October Oxford, built over a custom brogue last has all the style, workmanship, finish and fit of a bench made boot. It is only one of sixty different styles that illustrate the value made possible by doing business on the Regal Platform

One Quality
One Profit
One Price

All Styles
All Leathers
All One Price

Mail Order Dept. 125 Summer St., Boston, Mass.

From Maker to Wearer — From Coast to Coast

REGAL SHOES

Regal Factories, Whitman, Mass. — Stores in All Principal Cities

See telephone book for our 22 stores in New York, Brooklyn and Jersey City.

Naval Vessels to be Sold for Salvage

Complying with the provisions of the Treaty Limiting Naval Armament, the United States Navy offers for SALE by SEALED PROPOSALS, twenty-one Battleships and Battle Cruisers, to be scrapped by the purchasers within 18 months from date of ratification of the Treaty, which went into effect August 17, 1923.

FIRST SALE OCT. 25, 1923 Vessels on ways at Navy Yards. Each vessel to be sold in its present state of construction.

BATTLESHIPS—Designed Dimensions—Length, 684 feet; breadth, 105 feet; draft, 33 feet; displacement, 43,200 tons

U. S. S. South Dakota, At Navy Yard, New York
U. S. S. Indiana, At Navy Yard, New York
U. S. S. Montana, At Navy Yard, Mare Island, Cal.
U. S. S. North Carolina, At Navy Yard, Norfolk, Va.

BATTLE CRUISERS—Designed Dimensions—Length, 874 ft., breadth 101 ft. 8¼ in., draft 31 ft., displacement, 43,500 tons

U. S. S. Constitution, At Navy Yard Philadelphia
U. S. S. United States

Write or write Officer-in-Charge, Sale of Naval Vessels, Room 1008, Navy Department, Washington, D. C. for Catalogue 224-B, giving terms and conditions of this sale. Other sales to be held as follows:

NOVEMBER 1
Battleships Afloat—Now at Navy Yards

	Displacement Tons
New Hampshire at Philadelphia	16,000
Louisiana at Philadelphia	16,000
Georgia at Mare Island, Cal.	14,948
Rhode Island at Mare Island, Cal.	14,948
Connecticut at Puget Sound, Wash.	16,000

Write for catalogue 225-B

NOVEMBER 8
Vessels on Ways at Private Shipyards

BATTLESHIPS	Designed Displacement-Tons
Iowa at Newport News, Va.	43,200
Massachusetts at Fore River, Mass.	43,200
BATTLE CRUISERS—at Newport News, Va.	
Constellation	43,500
Ranger	43,500

Each vessel to be sold in its present state of construction

Write for catalogue 226-B

NOVEMBER 30
Battleships Afloat—Now at Navy Yards

	Displacement-Tons
Michigan at Philadelphia	16,000
Minnesota at Philadelphia	16,000
Kansas at Philadelphia	16,000
Vermont at Mare Island, Cal.	16,000
Nebraska at Mare Island, Cal.	14,948
Delaware at Boston, Mass.	20,000

Write for catalogue 228-B

These sales offer an unusual opportunity to those desiring to engage in the "ship-breaking" industry, to ship builders, the metal trades, and all engaged in the purchase and sale of scrap metals and materials. Liberal terms are offered and, if desired, deferred payments can be arranged extending over a period of three years. For catalogue and full information address:

OFFICER-IN-CHARGE, SALE OF NAVAL VESSELS
Room 1008, Navy Department, 17th and B Streets, Washington, D.C.

HUDSON SEDAN $1895

Freight and Tax Extra

Aluminum Body by a Famous Builder

The Hudson Sedan gives custom-built quality with a price advantage of hundreds of dollars over cars of comparable fineness and chassis excellence.

Hudson Prices
Speedster - $1295
7-Pass. Phaeton 1350
Coach - - 1375
Sedan - - 1895
Freight and Tax Extra

Essex Prices
Touring - - $1045
Cabriolet - - 1145
Coach - - 1145
Freight and Tax Extra

More Than 70,000 Coaches in Service

At practically open car cost, the Coach combines all closed car comforts with famous chassis quality. Increasing thousands find it meets every need, at a big saving in cost.

On the Greatest Super-Six Chassis Ever Built

HUDSON COACH $1375

Freight and Tax Extra

SEE SPECIAL EXHIBIT

AT THE CLOSED CAR SHOW

HUDSON MOTOR CAR CO. of New York, Inc.
COLONNADE BUILDING—BROADWAY at 57th STREET
PARK AVENUE MOTOR CO., 247 PARK AVE.

NEWARK, N. J. 961-969 Broad Street
JERSEY CITY, N. J. 3376 Boulevard
BROOKLYN, N. Y. 1429 Bedford Ave.
BRONX, N. Y. 2374 Grand Concourse
JAMAICA, L. I. 307 Southern Boulevard Bergen and Hillside Aves.

Photographed from life

All One Price
$2.75

This is the hat!

The hat most men are buying this season! We've photographed it on a living model to try to show you its smart lines—its swagger style! Let the mirrors in one of our stores show you how this hat looks on you. Come in and try it on. See if it's your hat.

And remember we have forty other styles to choose from—smooth finished and rough finished hats in all shades—absolutely the biggest variety in town. That's a guarantee you'll find here just the hat you want. And at $2.75 you'll pay just about half the price our hats are worth. From every angle of style, looks, and wear, they're all five dollar values, but they're all one price, $2.75.

Kaufman
World's Largest Retailer of Hats

Stores Everywhere. See Phone Book.

INTERSTATE Safe-T-Arm AUTO SIGNAL

The Signal That Never Fails

It Does What the Hand Tries To Do

It is simply a refinement of the familiar railroad semaphore, throwing out to the side of your car—so that all traffic, afoot or awheel, ahead or behind, may see it unmistakably—a radiant red signal that declares your intention to turn or to stop. *And it takes but an instant's slightest finger pressure to turn the trick!*

GO! STOP! LEFT! RIGHT!

Approved by Leading Traffic Authorities and Automobile Associations Everywhere

Absolutely Essential to Closed Cars—Indispensible to Open Models

(Pat. March 15, 1921)

Enameled $5 Nickeled $7.50

RYAN & HUGHES, 1698 Broadway

Interstate Products Company
110 High Street Boston, Mass.

The positions used by most drivers when signalling by hand. Called the Universal Safety Code and in many States is compulsory by law.

THOUSANDS of MEN

with very little money have made fortunes through the increased value of Greater N. Y. Real Estate.

THAT INCREASE

Has been mostly caused by the subways

Before the Subway was running they BOUGHT, they held for increase in value, then sold or built. $50 Cash should secure a lot—PERHAPS LESS.

YOU HAVE THIS SAME OPPORTUNITY at the

ABSOLUTE AUCTION

1494 FLUSHING, N.Y. City LOTS

(Formerly Flushing Driving Club Property)

SATURDAY, OCT. 6 & 8 & 9, at 1:30 P. M.

ON THE PREMISES, Rain or Shine, in a large tent

80% can remain on mortgage installment.

Send for Bookmap

CHAS. S. GERTH, 505 Fifth Ave., N. Y. C.

J. CLARENCE DAVIES, Inc., 149th St. & 3rd Ave., N. Y. C.

Agents and Auctioneers

Retail Department
FOR RENT
in a well known
DRY GOODS HOUSE
on FIFTH AVENUE, Bet. 34th and 42nd Sts.

Upholstery and Drapery, Fabrics and Trimmings.
Curtains and Curtain Materials.
Lamp Shades and Novelties, Blankets and Comforters.

Correspondence will be treated strictly confidential.

S 1065 TIMES ANNEX.